Schlumberger

COMPANY:

WELL: C0002G

FIELD: NanTroSEIZE

COUNTRY:

Date Processed: Jan 04 10:55:51 20[illegible] Date Logged: 13-Nov-2010

Job Number: Processed at:

Well Location:

Latitude: Longitude:

Elevations: KB: DF: 28.5m GL: 0m

FOLD HERE The well name, location and borehole reference data were furnished by the customer.

All interpretations are opinions based on inferences from electrical or other measurements and we cannot, and do not guarantee the accuracy or correctness of any interpretation, and we shall not, except in the case of gross or willful negligence on our part, be liable or responsible for any loss, costs, damages or expenses incurred or sustained by anyone resulting from any interpretations made by any of our officers, agents or employees. These interpretations are also subject to Clause 4 of our General Terms and Conditions as set out in our current Price Schedule.

		P40H P40H@C0002G;2 0.2 (ohm.m) 20	A40H A40H@C0002G;2 0.2 (ohm.m) 20	P40L P40L@C0002G;2 0.2 (ohm.m) 20
GR_ARC GR_ARC@C0002 0 (gAPI) 100		P34H P34H@C0002G;2 0.2 (ohm.m) 20	A34H A34H@C0002G;2 0.2 (ohm.m) 20	P34L P34L@C0002G;2 0.2 (ohm.m) 20
TICK_ARC_RES TICK_A 0 ( ) 5		P28H P28H@C0002G;2 0.2 (ohm.m) 20	A28H A28H@C0002G;2 0.2 (ohm.m) 20	P28L P28L@C0002G;2 0.2 (ohm.m) 20
ARTM ARTM@C0002G;2 0 (s) 10	MD 1 : 200 m	P22H P22H@C0002G;2 0.2 (ohm.m) 20	A22H A22H@C0002G;2 0.2 (ohm.m) 20	P22L P22L@C0002G;2 0.2 (ohm.m) 20
ARTM ARTM@C0002G;2 0 (s) 5000	SHK2_AR 0 ( ) 100	P16H P16H@C0002G;2 0.2 (ohm.m) 20	A16H A16H@C0002G;2 0.2 (ohm.m) 20	P16L P16L@C0002G;2 0.2 (ohm.m) 20

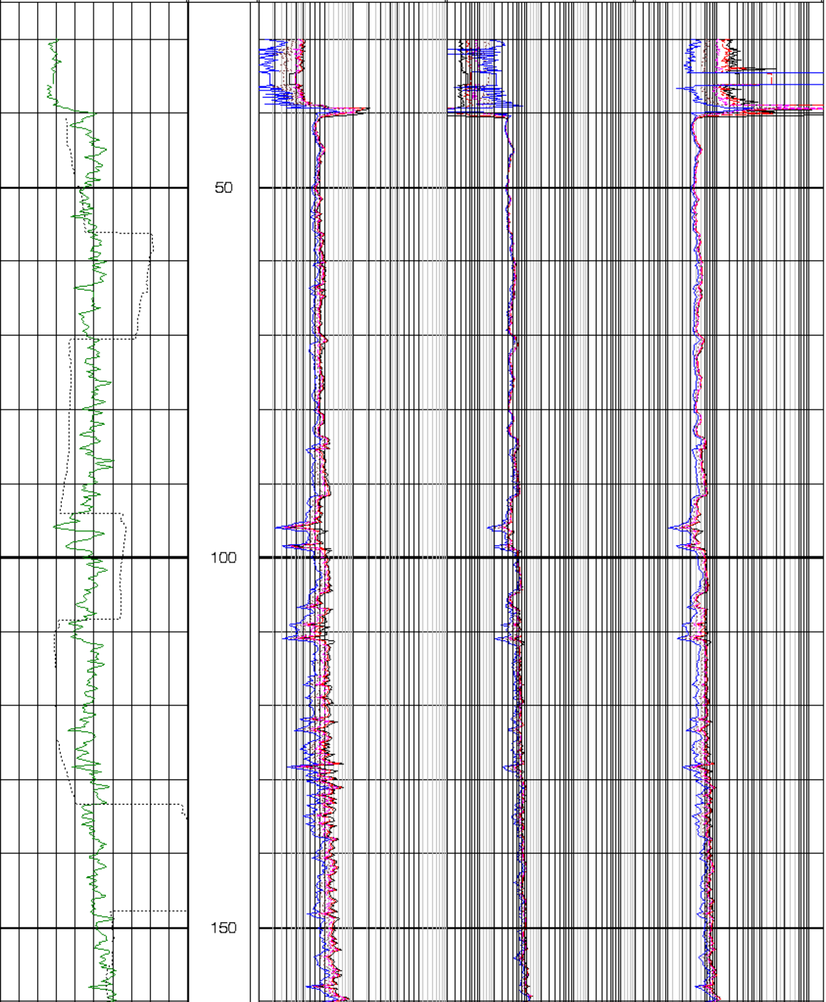

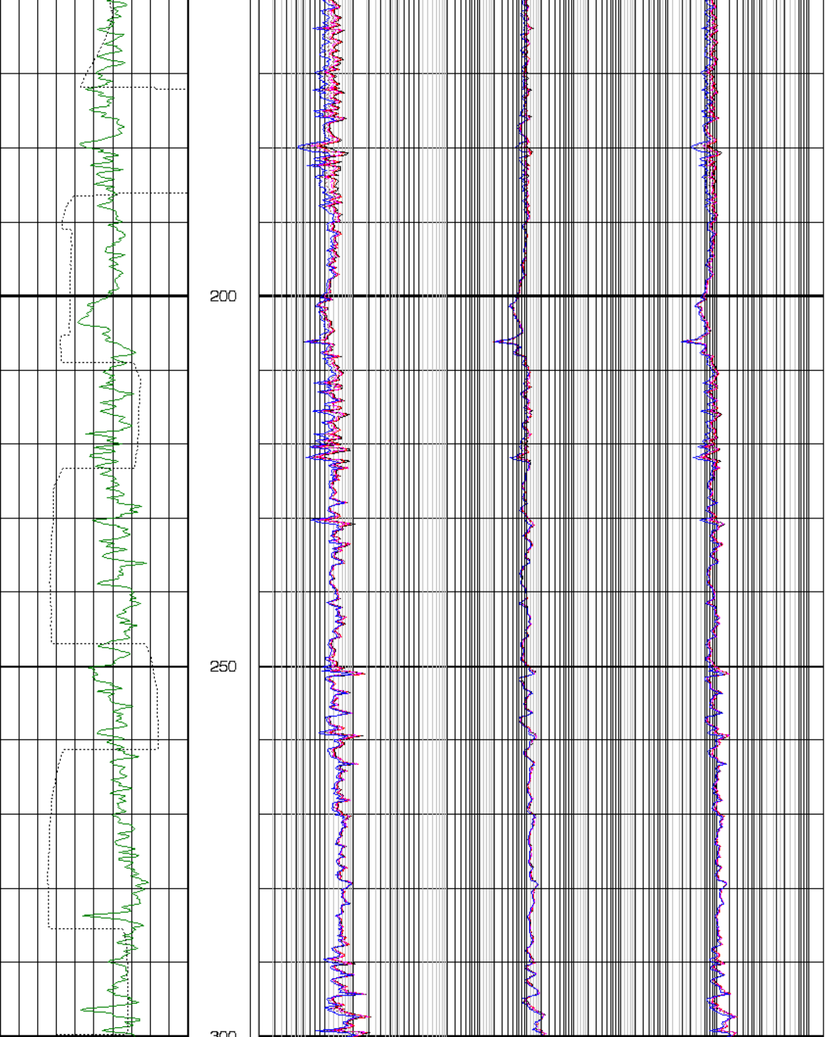

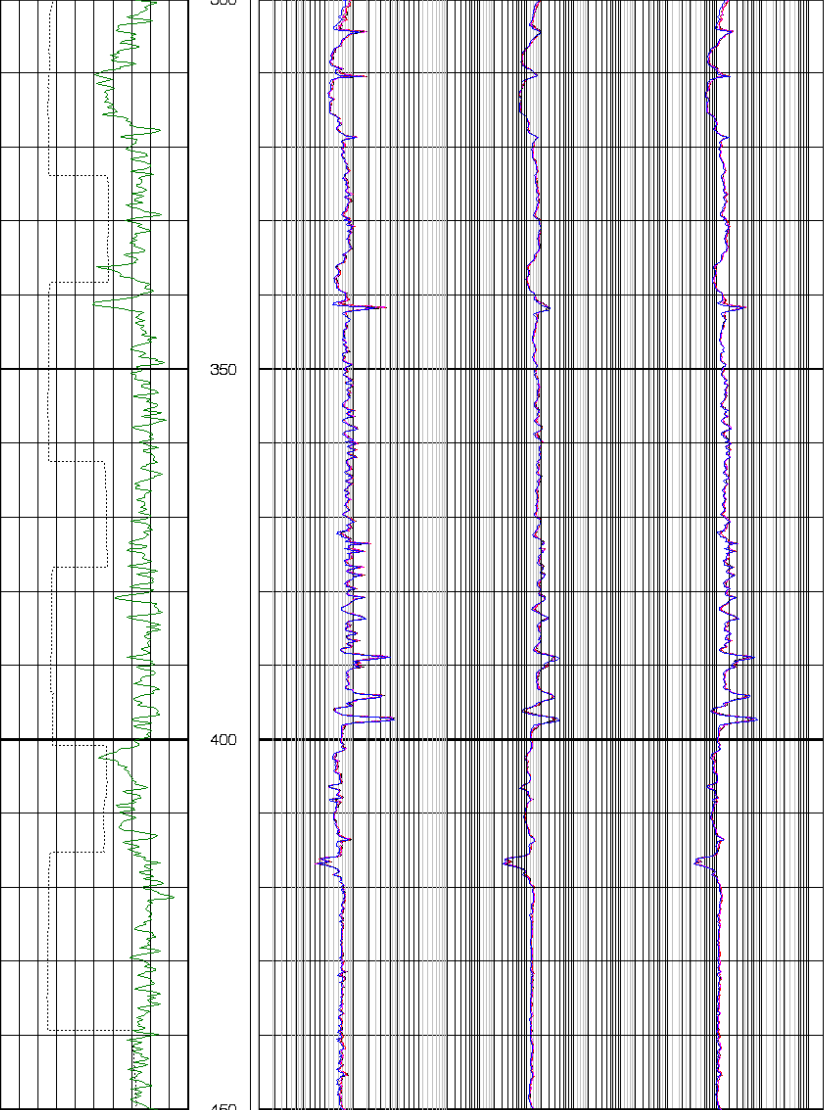

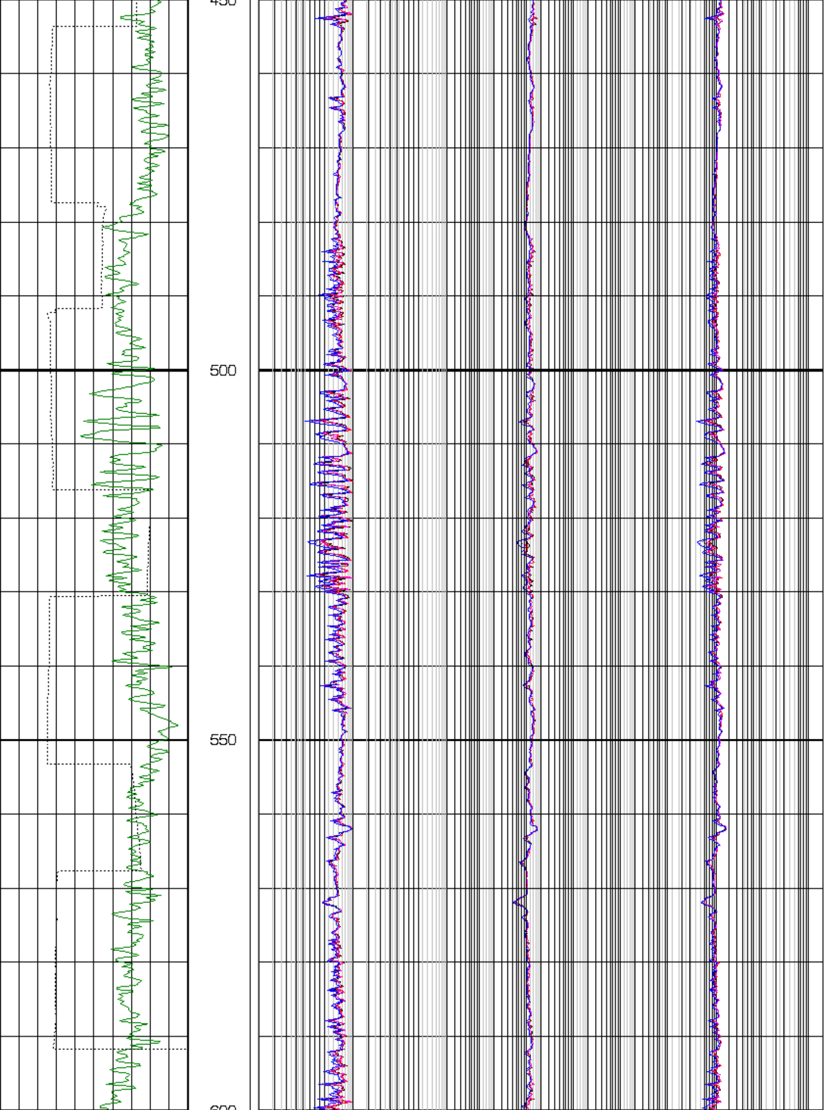

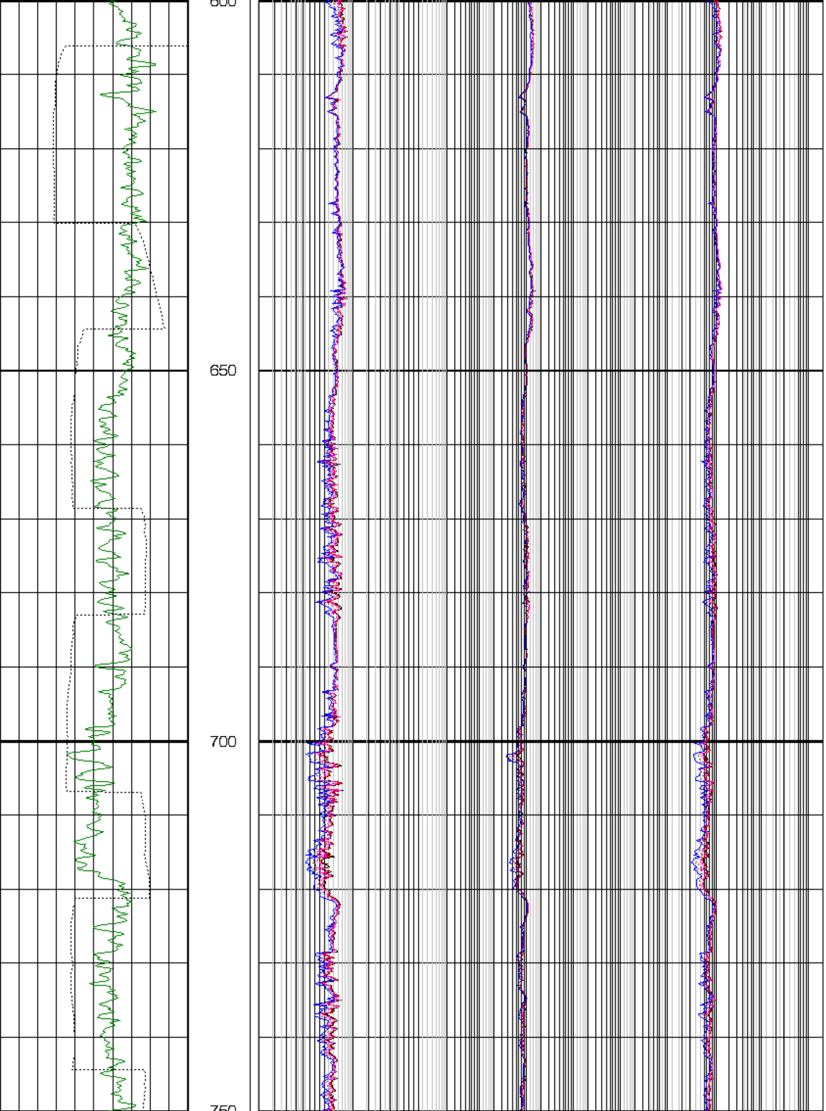

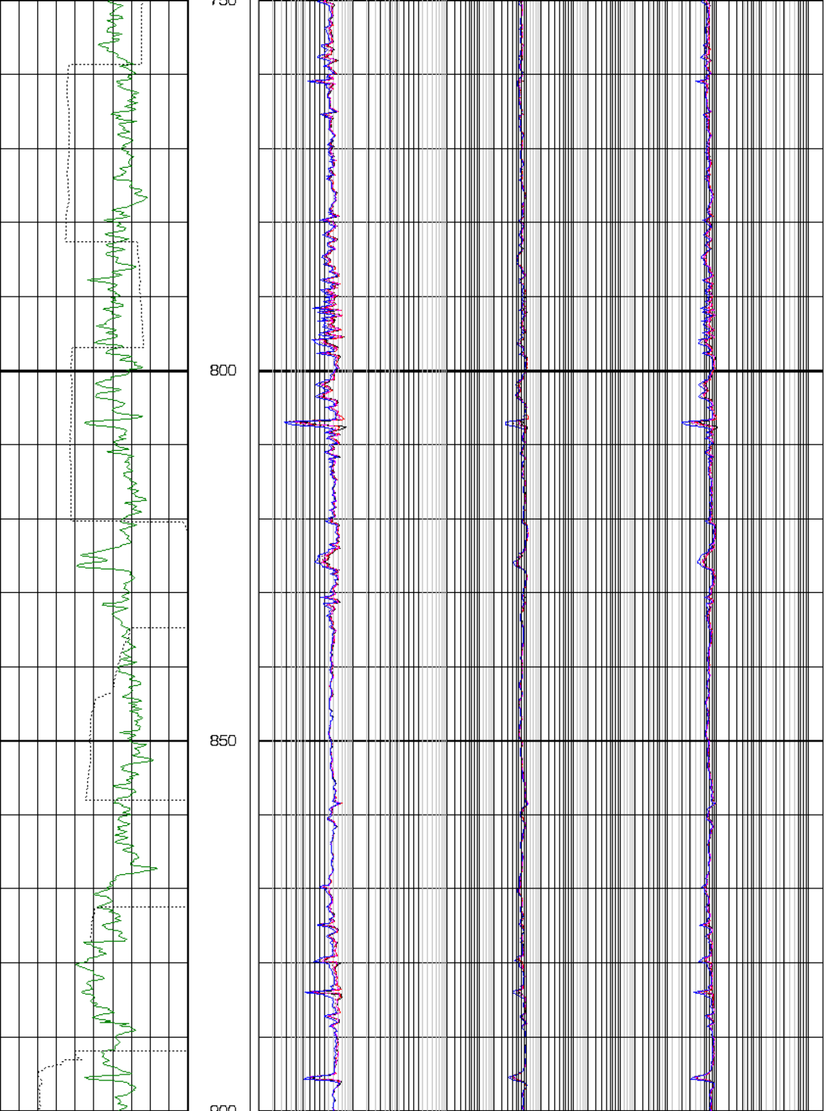

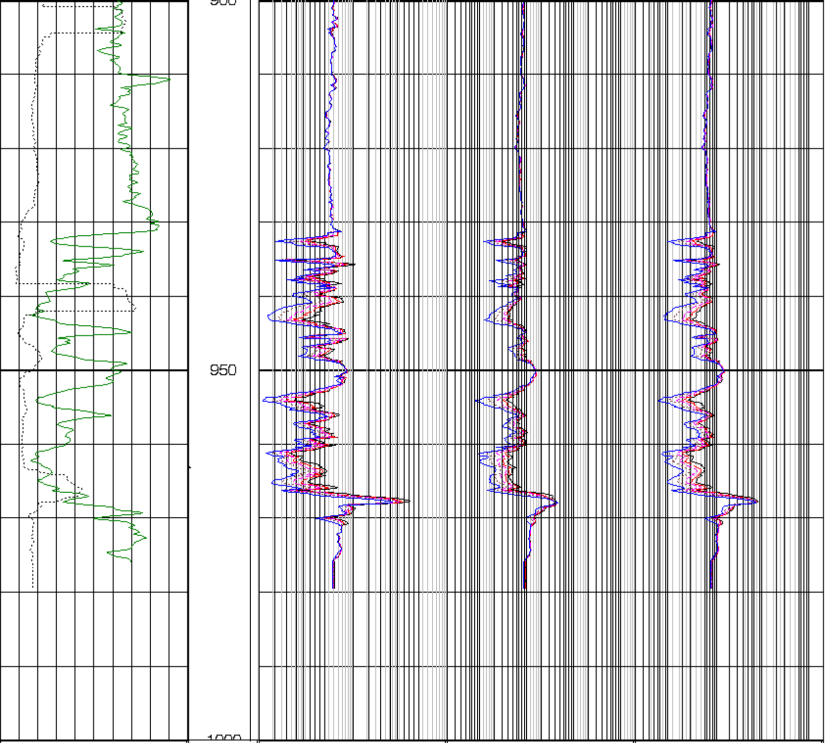

ARTM ARTM@C0002G;2 0 (s) 5000	SHK2_AR 0 ( ) 100	P16H P16H@C0002G;2 0.2 (ohm.m) 20	A16H A16H@C0002G;2 0.2 (ohm.m) 20	P16L P16L@C0002G;2 0.2 (ohm.m) 20
ARTM ARTM@C0002G;2 0 (s) 10	MD 1 : 200 m	P22H P22H@C0002G;2 0.2 (ohm.m) 20	A22H A22H@C0002G;2 0.2 (ohm.m) 20	P22L P22L@C0002G;2 0.2 (ohm.m) 20
TICK_ARC_RES TICK_A 0 ( ) 5		P28H P28H@C0002G;2 0.2 (ohm.m) 20	A28H A28H@C0002G;2 0.2 (ohm.m) 20	P28L P28L@C0002G;2 0.2 (ohm.m) 20
GR_ARC GR_ARC@C0002 0 (gAPI) 100		P34H P34H@C0002G;2 0.2 (ohm.m) 20	A34H A34H@C0002G;2 0.2 (ohm.m) 20	P34L P34L@C0002G;2 0.2 (ohm.m) 20
		P40H P40H@C0002G;2 0.2 (ohm.m) 20	A40H A40H@C0002G;2 0.2 (ohm.m) 20	P40L P40L@C0002G;2 0.2 (ohm.m) 20