



JAMSTEC

HALLIBURTON  
Sperry Drilling

Well : C0002N

# Recorded PWD Data - Run 200

## Time Log

Plot Range: 27-Dec-13 17:30:00 to 02-Jan-14 05:00:37

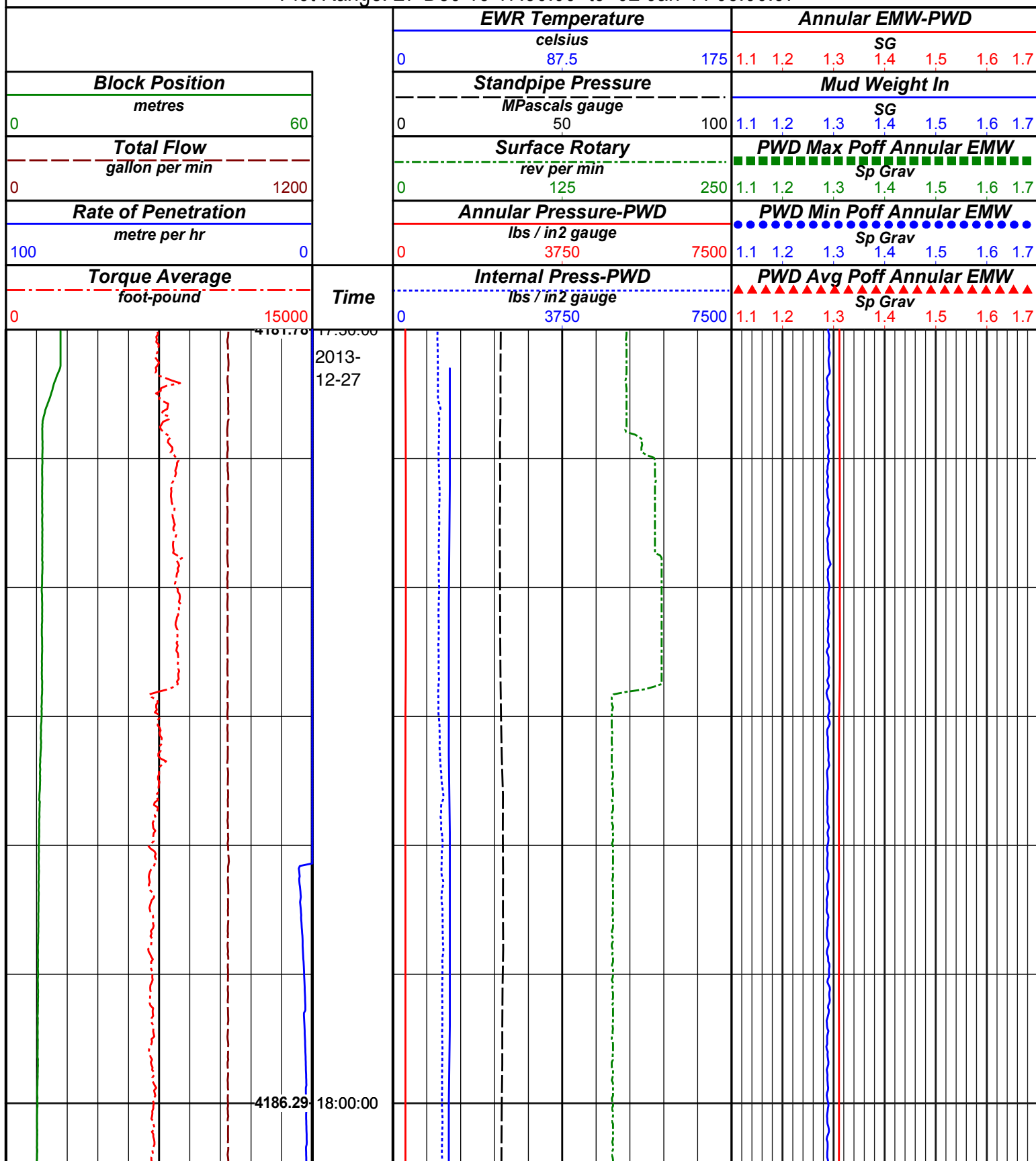

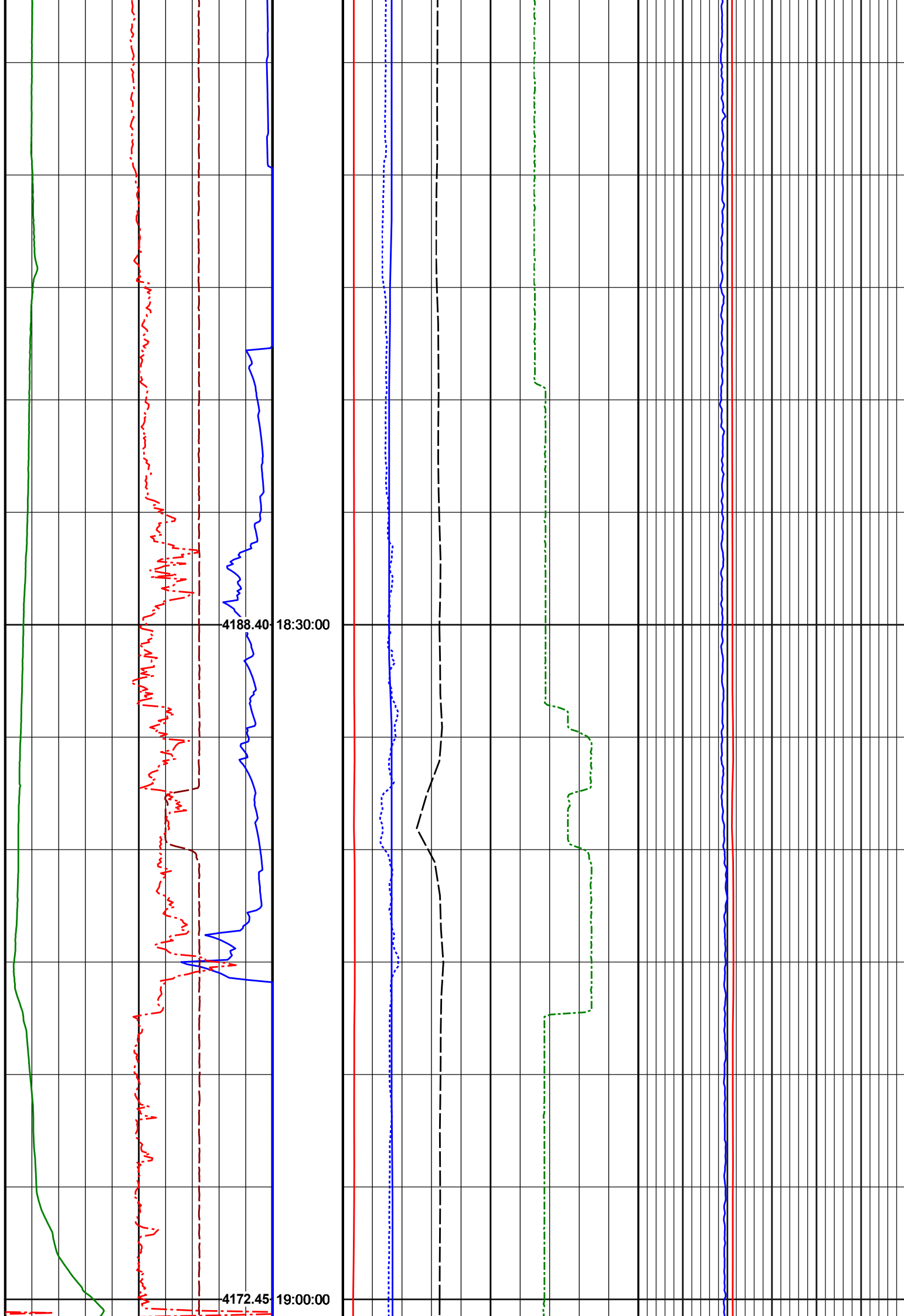

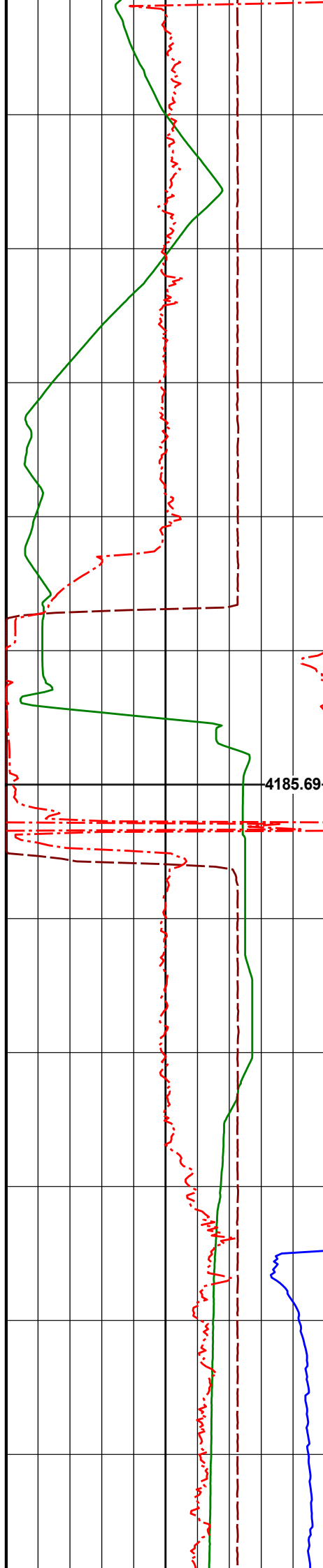

4185.69 19:30:00

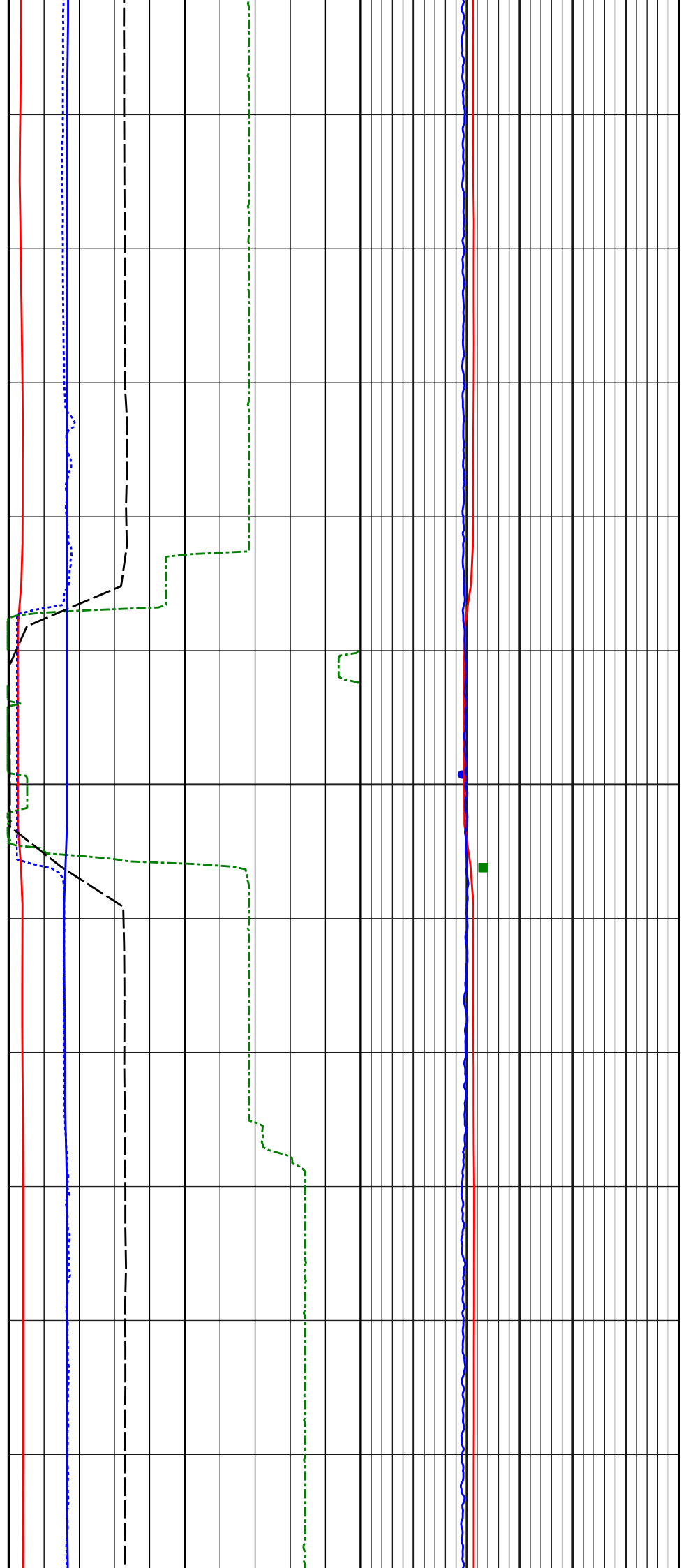

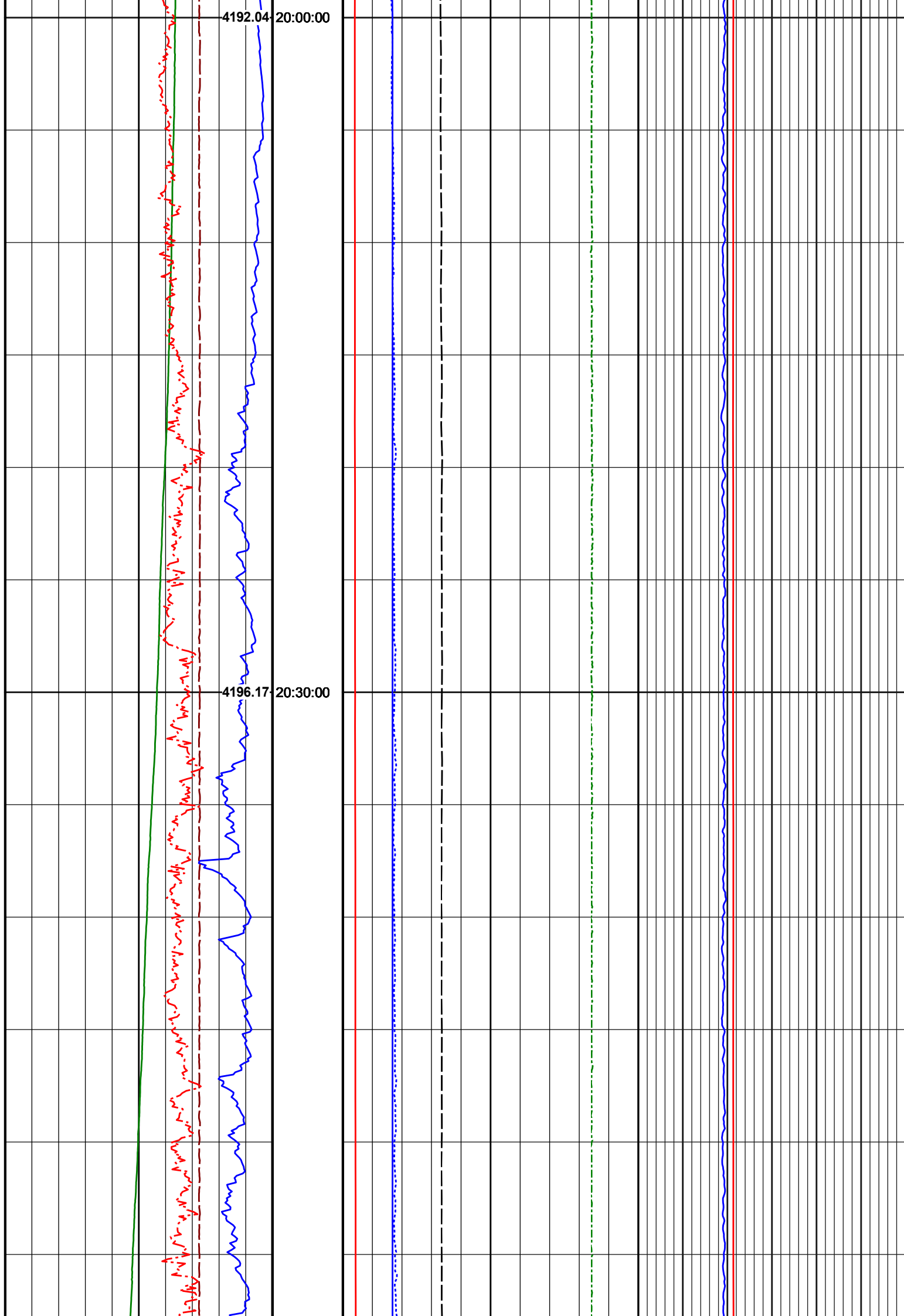

4202.62 21:00:00



4211.51 21:30:00

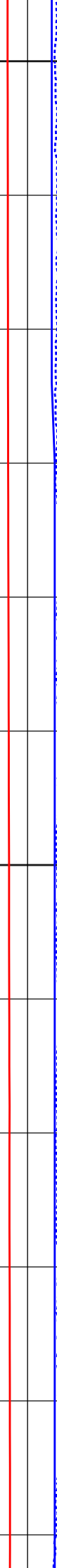

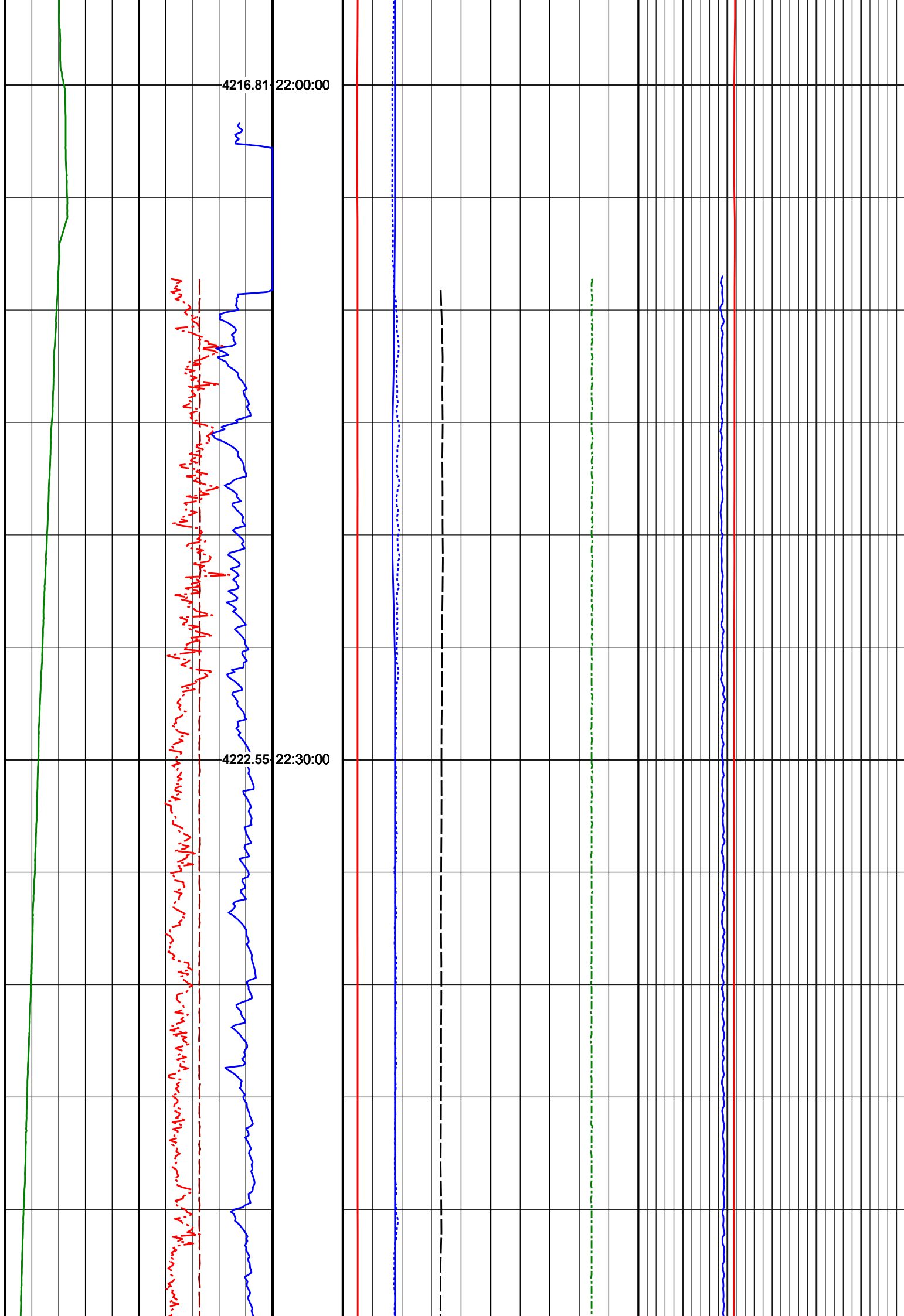

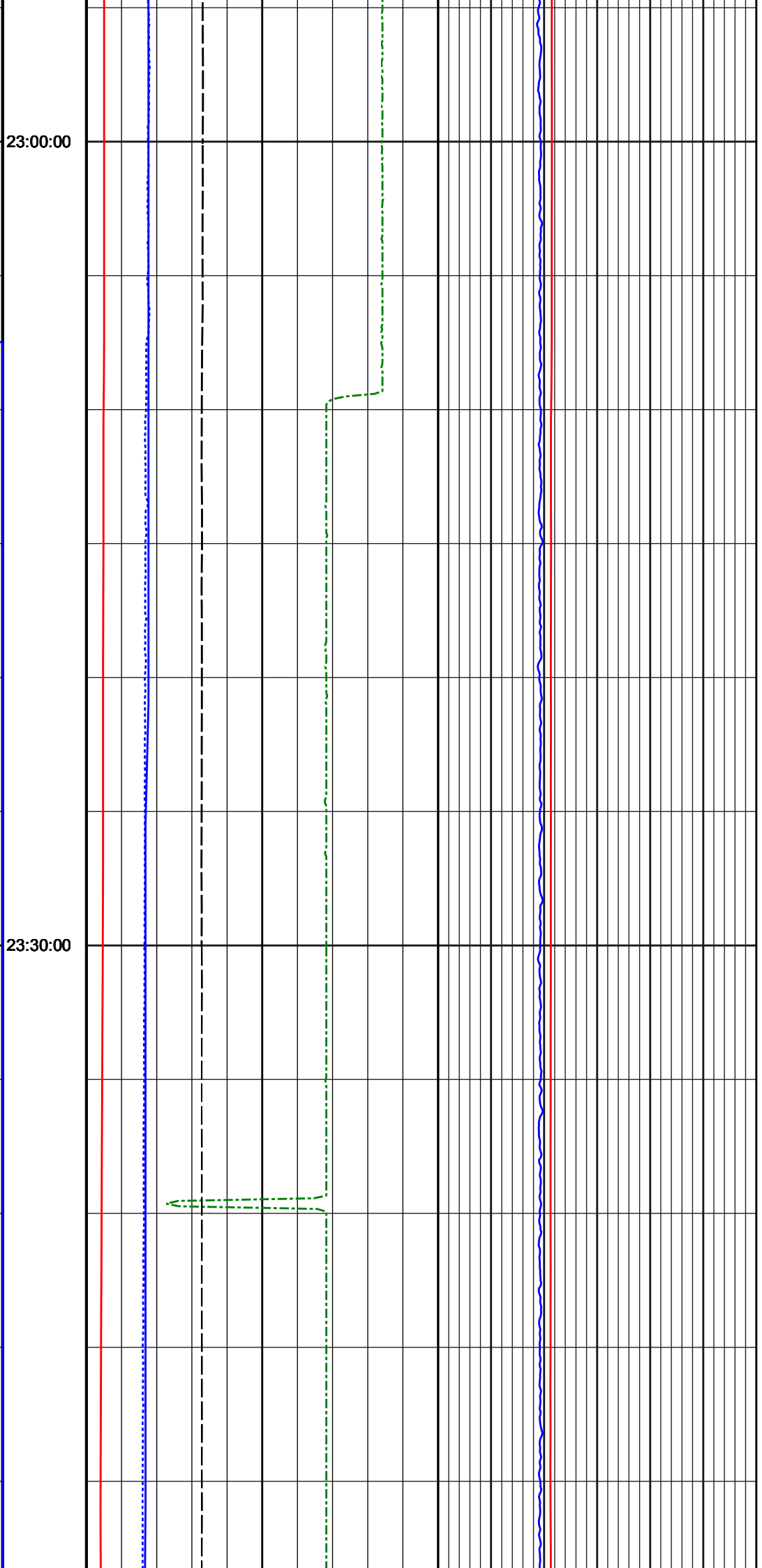
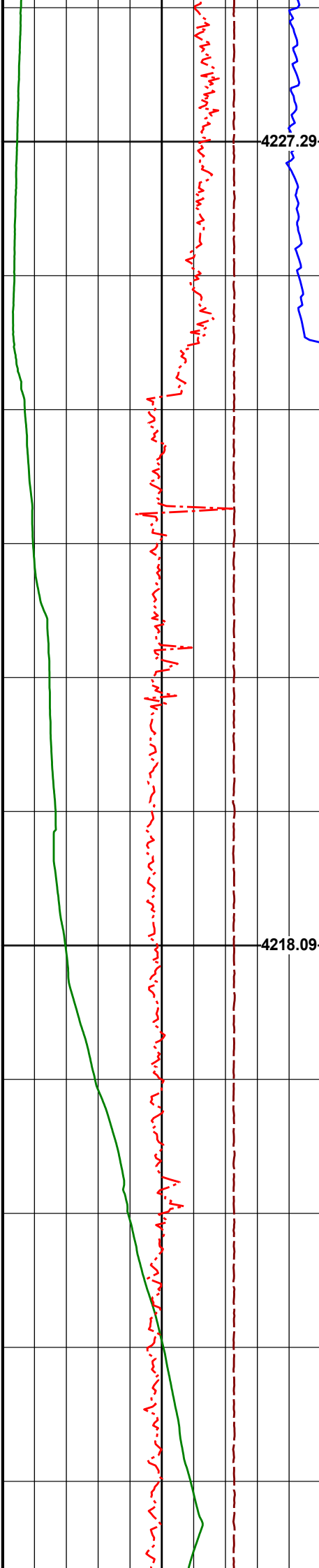

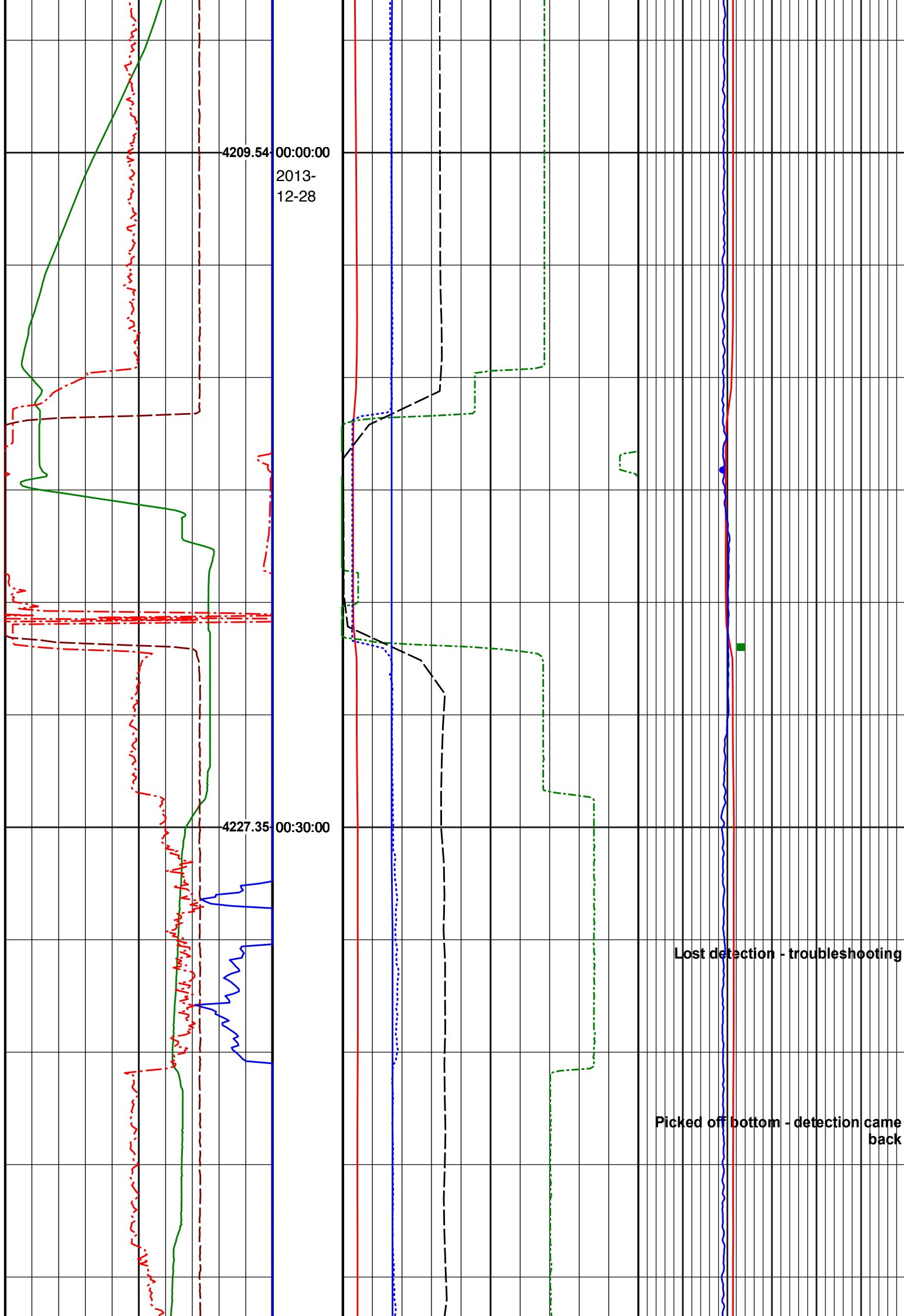



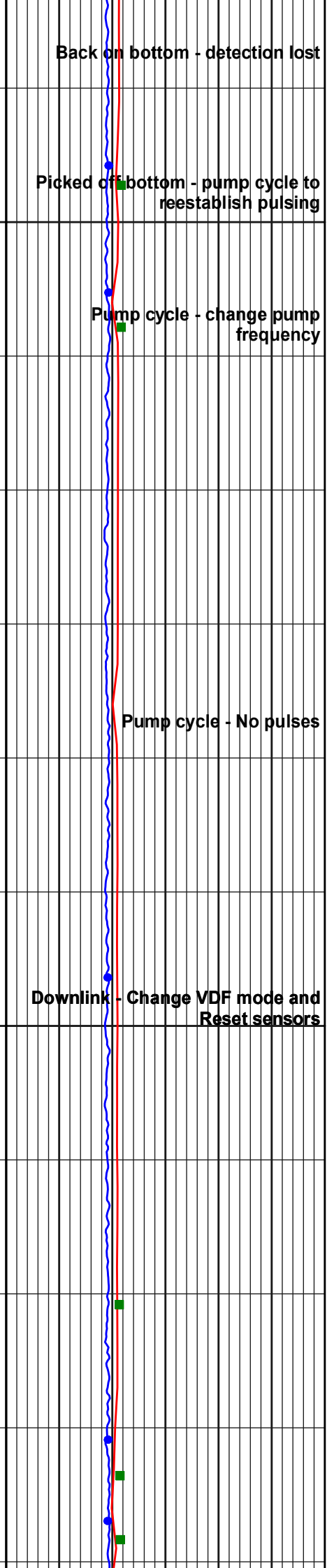
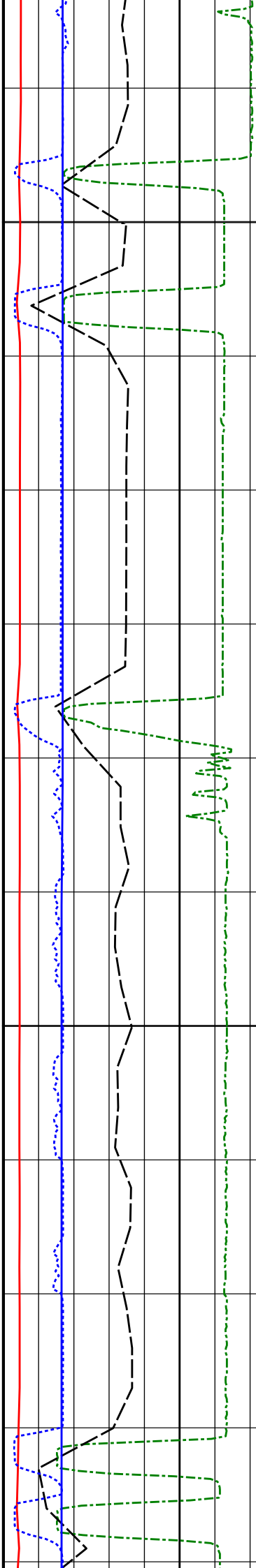
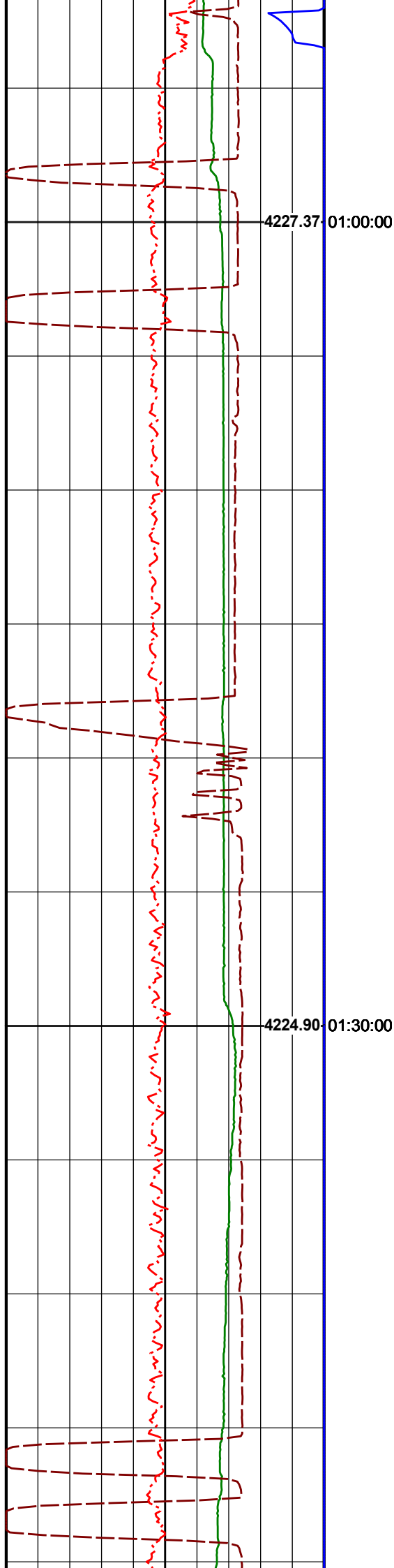

Back on bottom - detection lost

Picked off bottom - pump cycle to reestablish pulsing

Pump cycle - change pump frequency

Pump cycle - No pulses

Downlink - Change VDF mode and Reset sensors

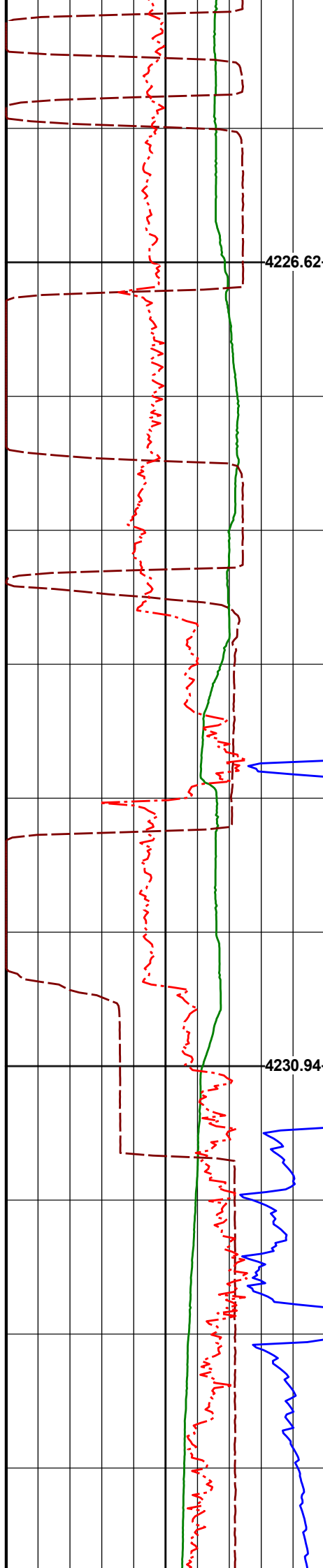

4226.62 02:00:00

4230.94 02:30:00

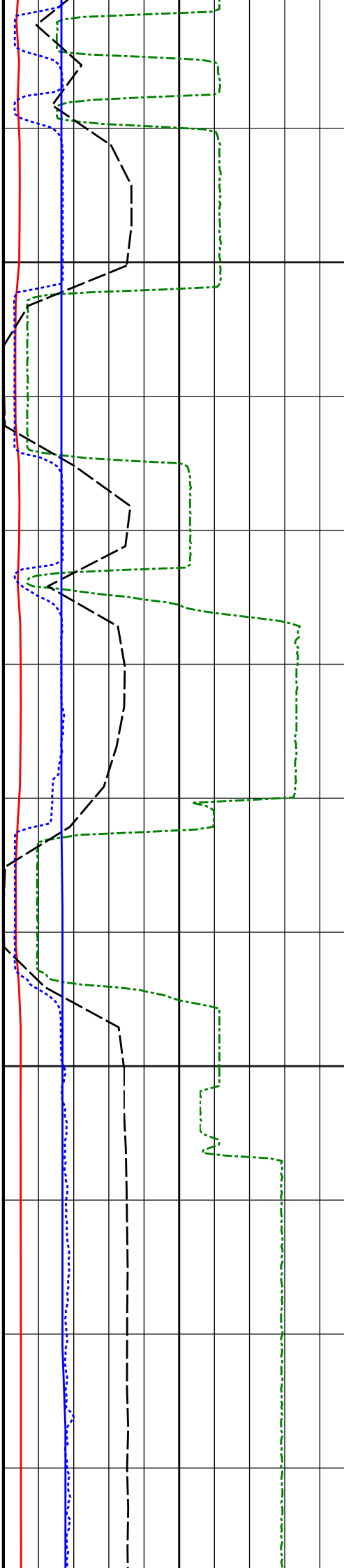

Manual Mode switch with pump cycles - No pulses

Pumps off 5 mins - Hard reset - No pulses

Decision to continue drilling w/o MWD

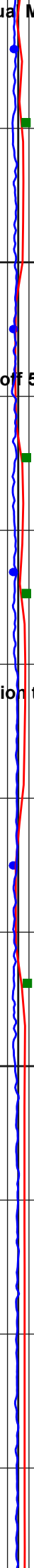

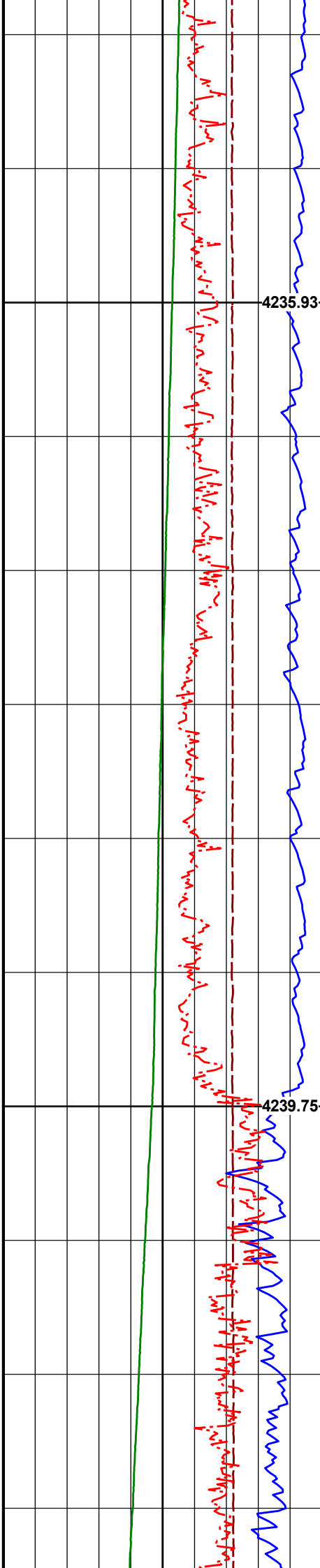

4235.93 03:00:00

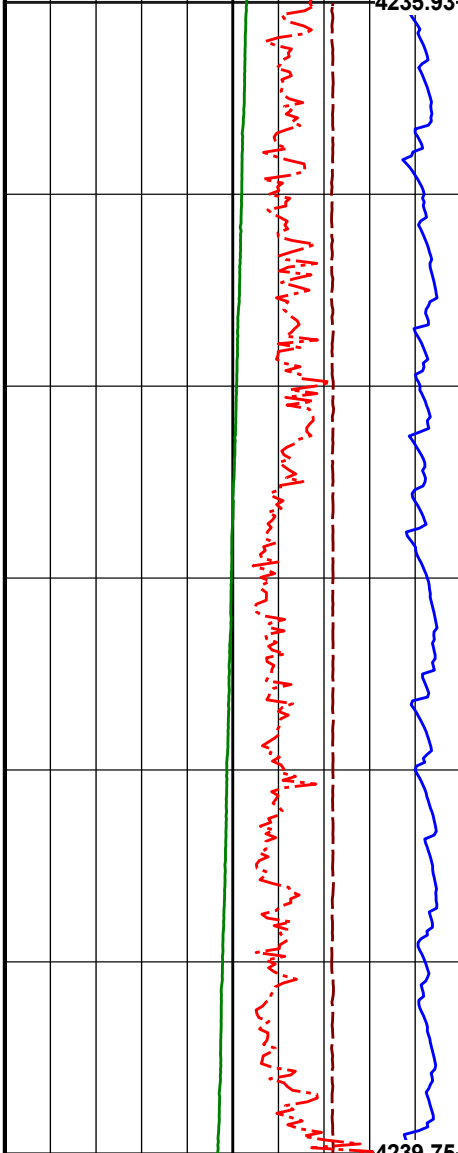

4239.75 03:30:00

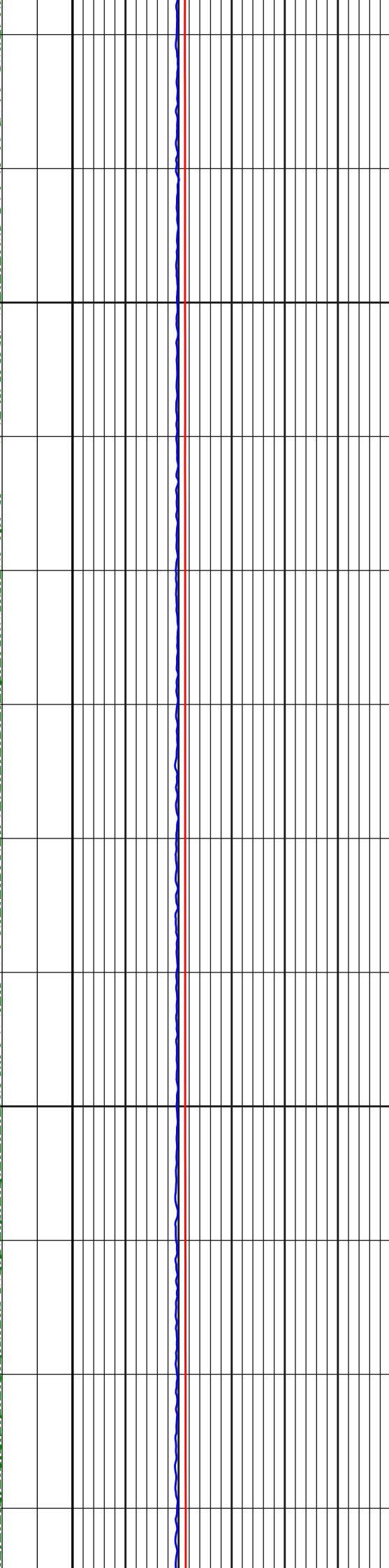
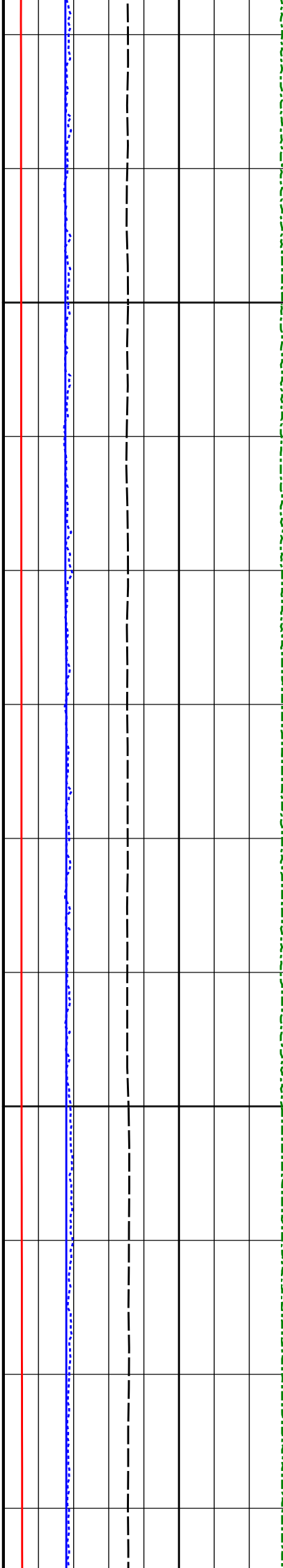
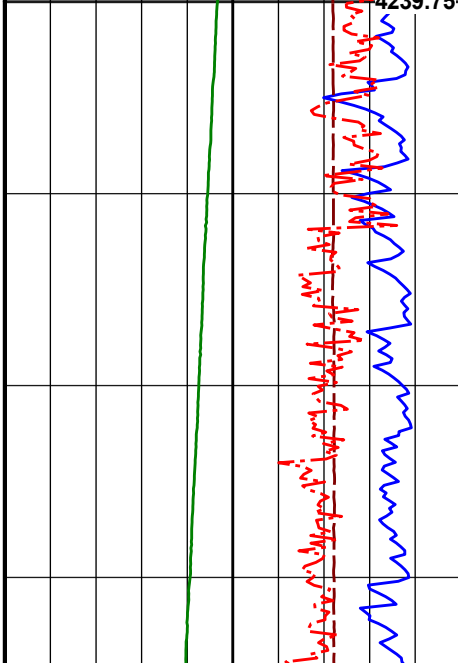

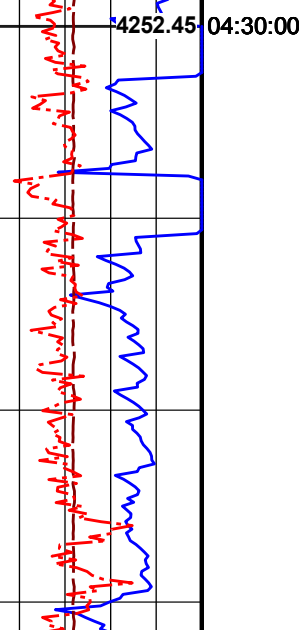
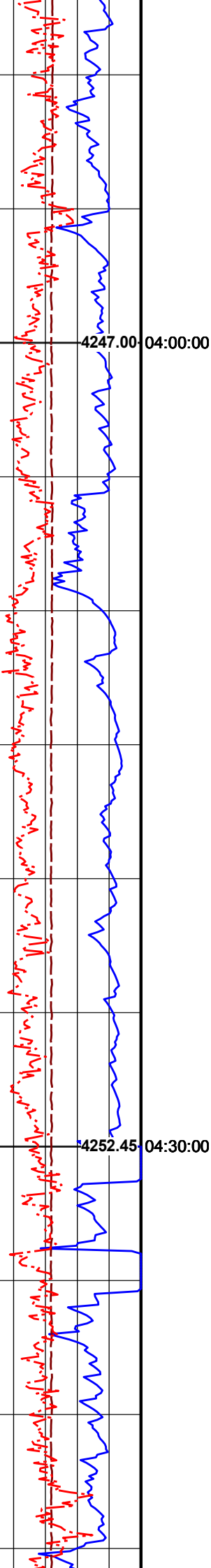

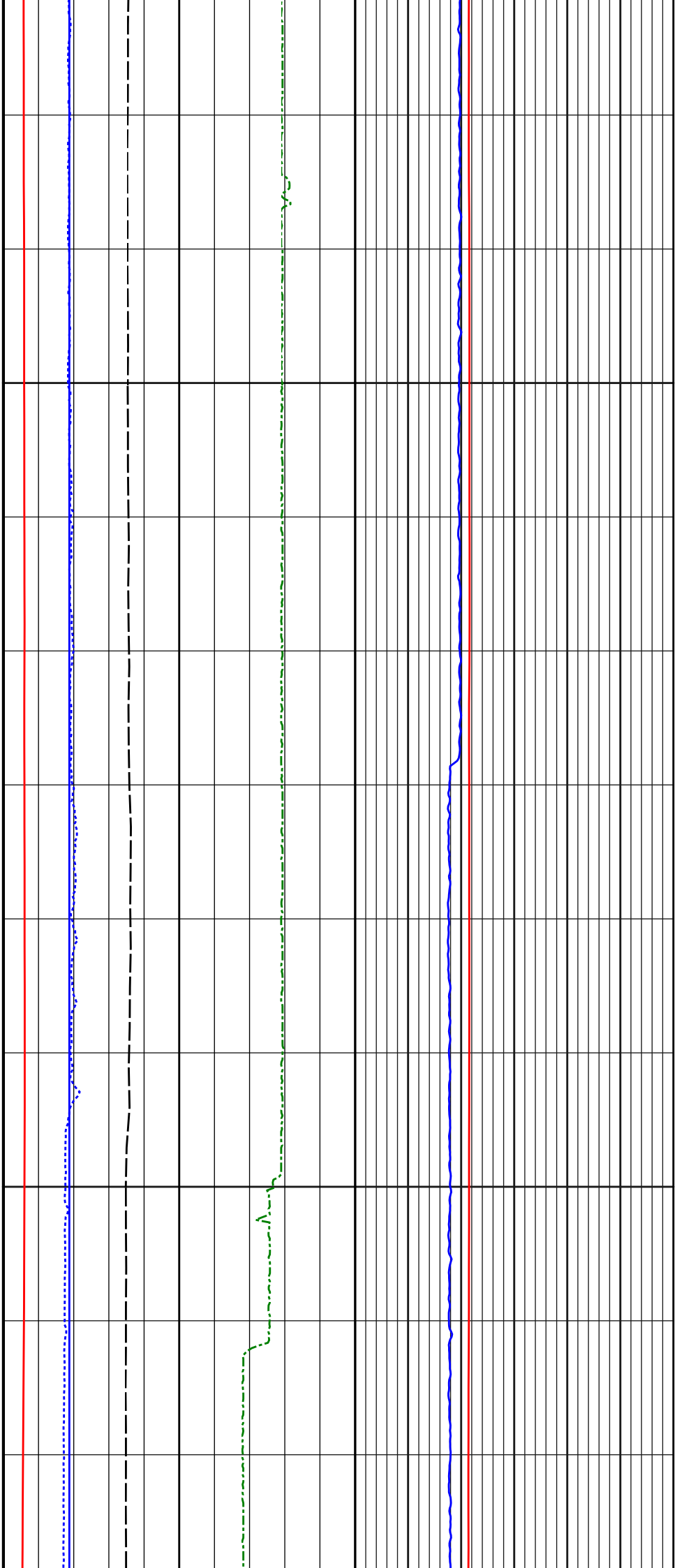
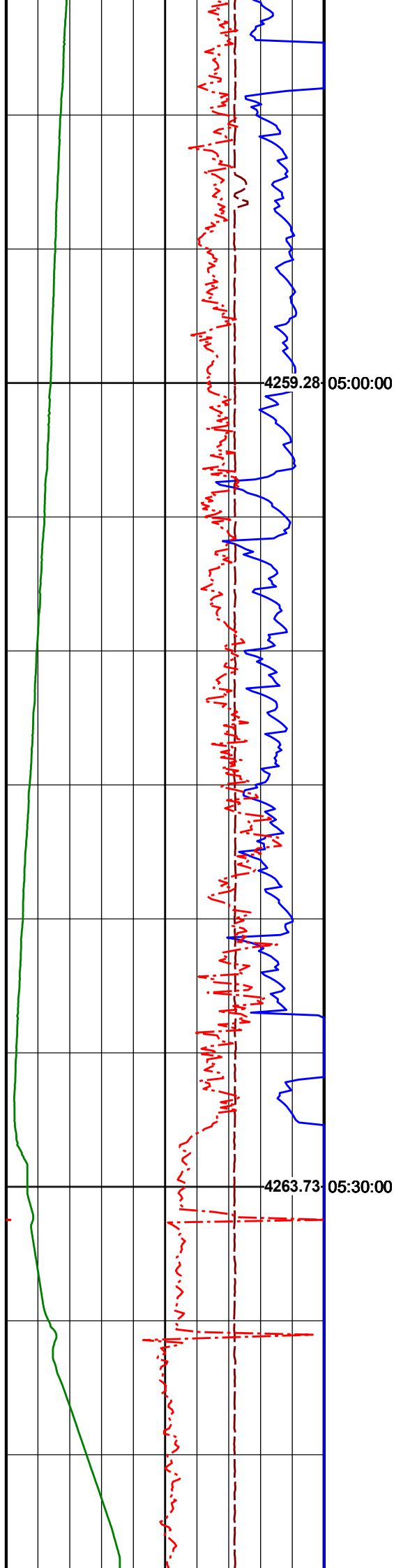

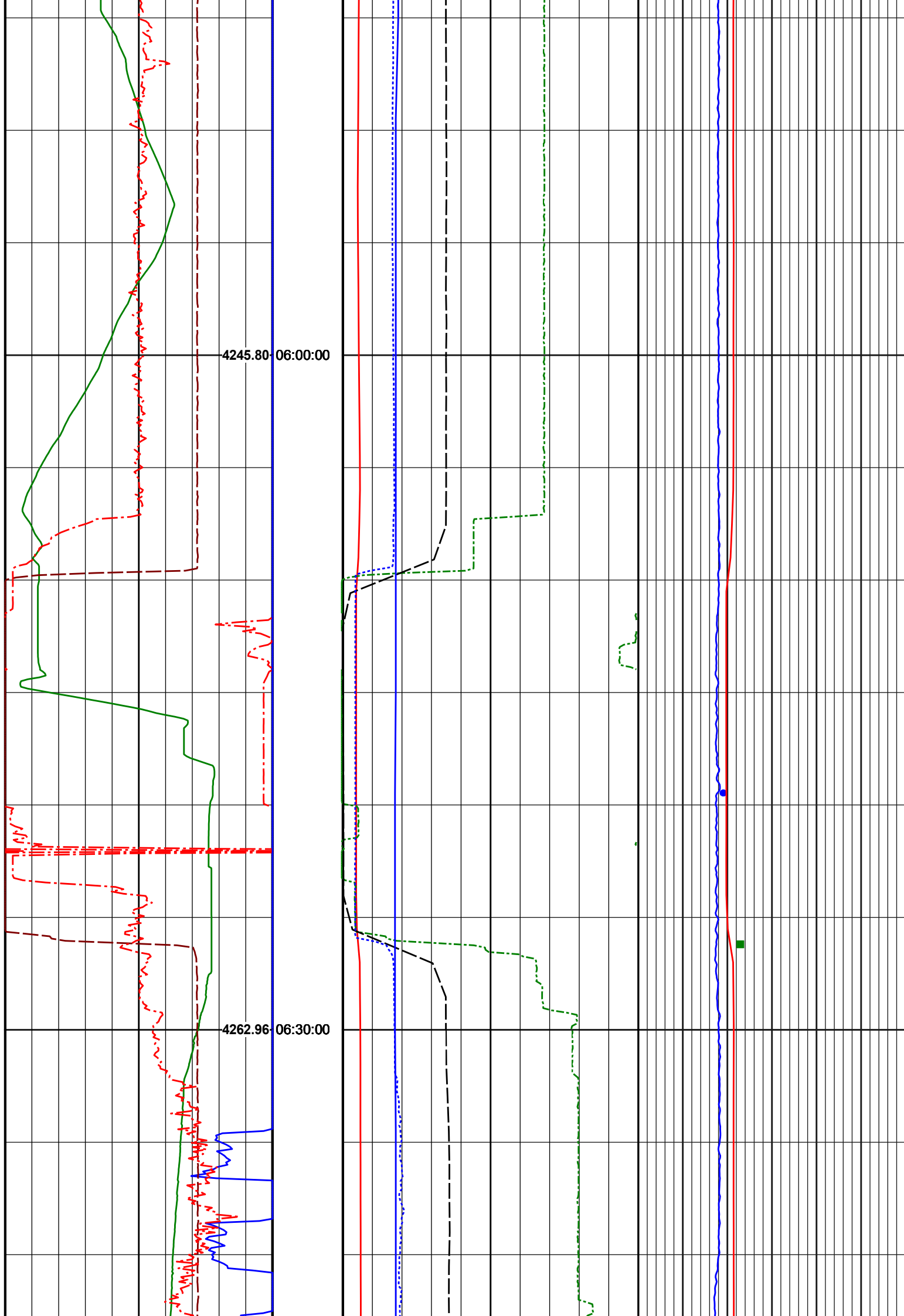

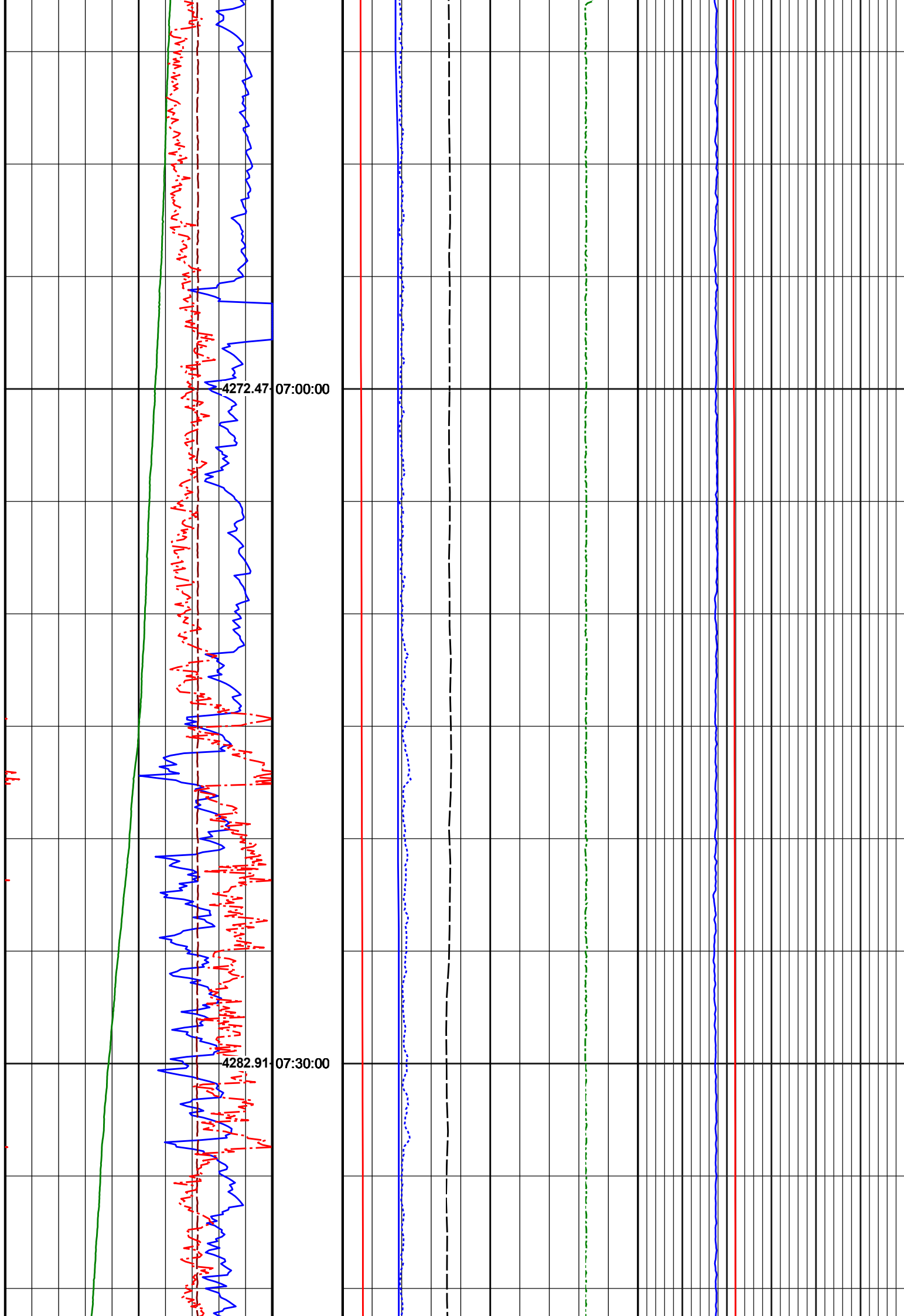

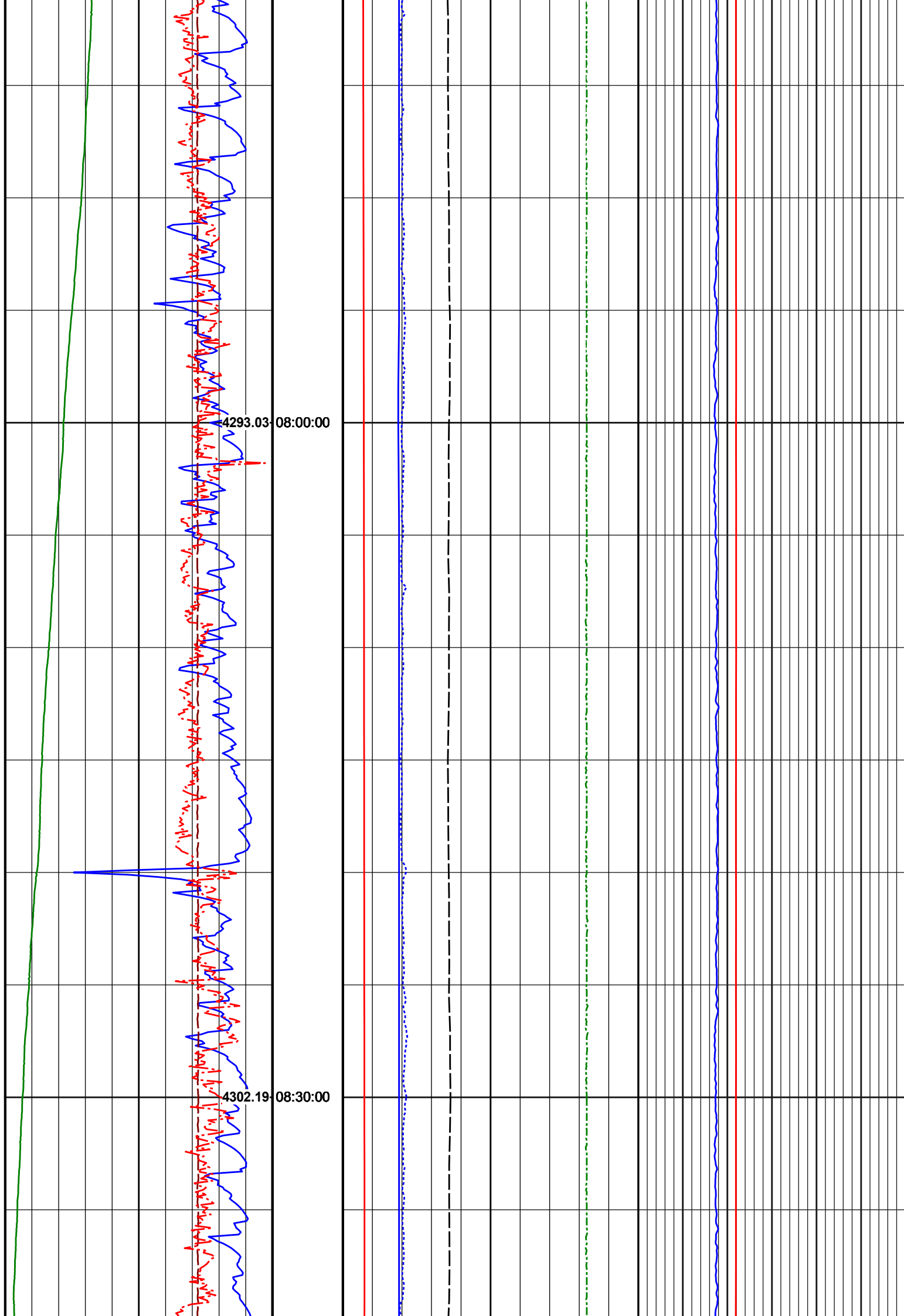



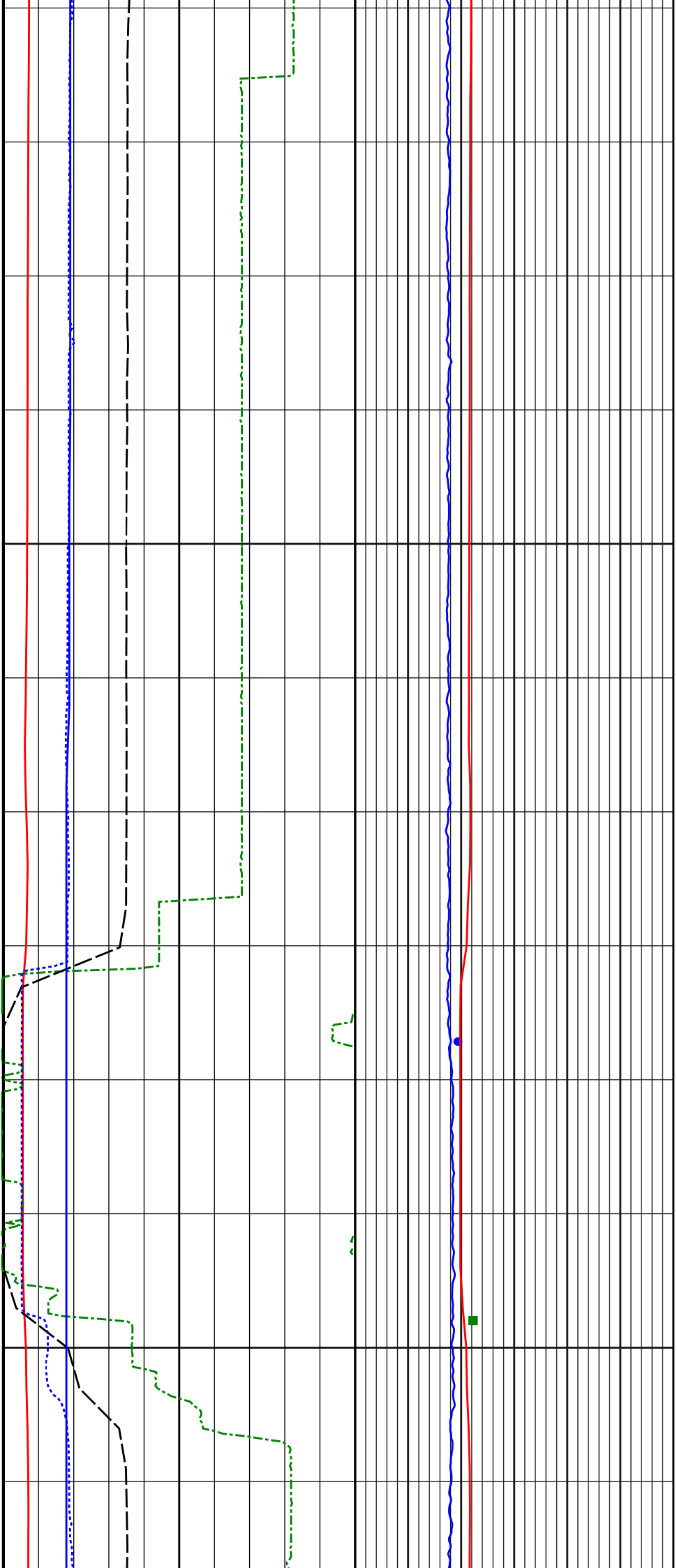
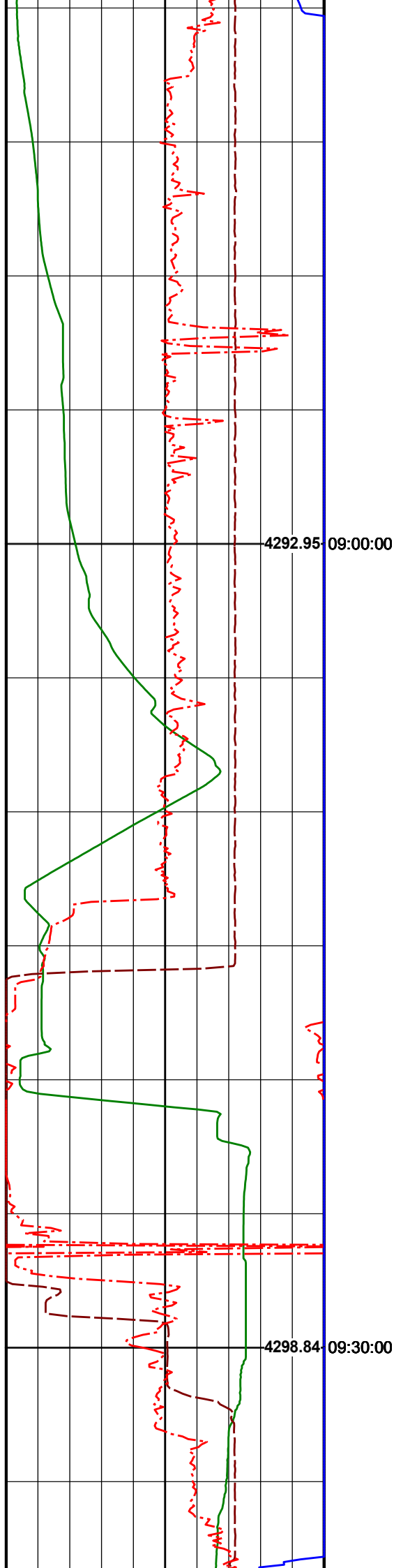

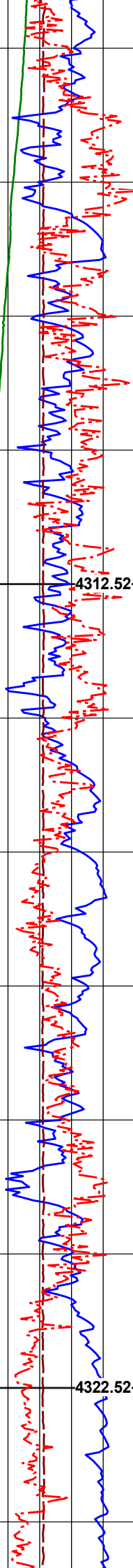

4312.52 10:00:00

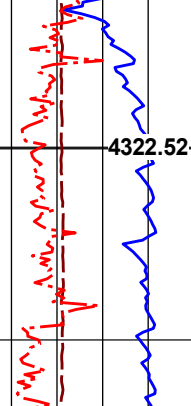

4322.52 10:30:00

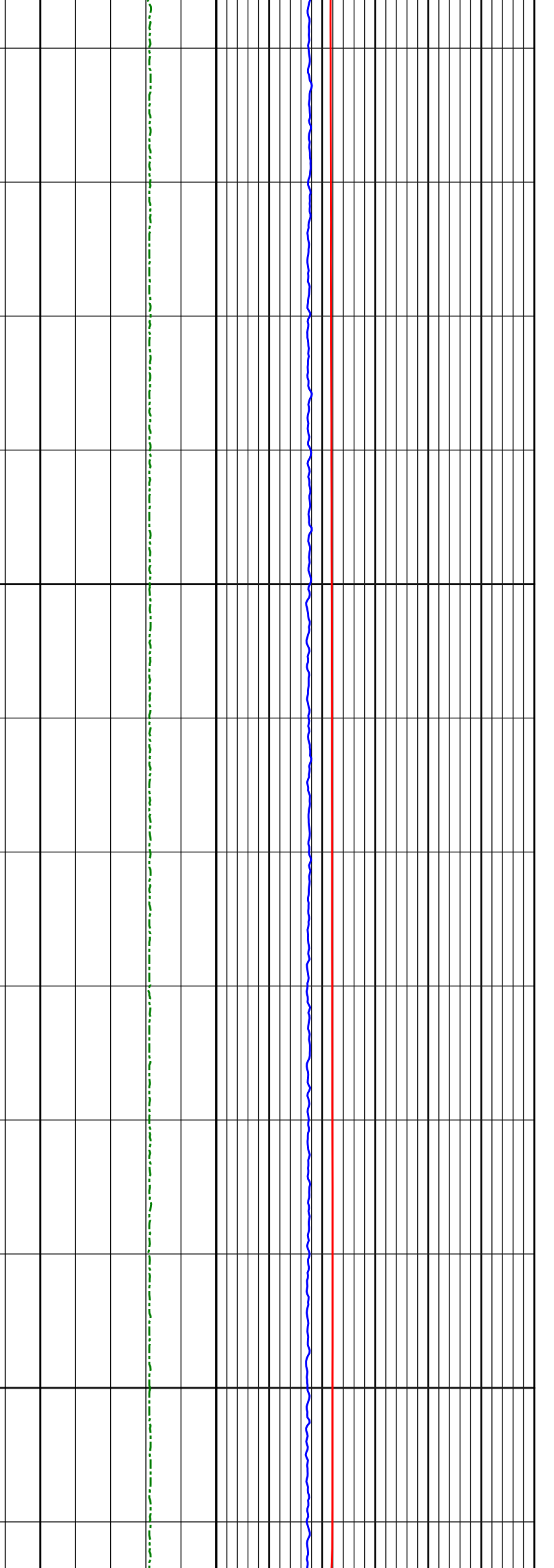
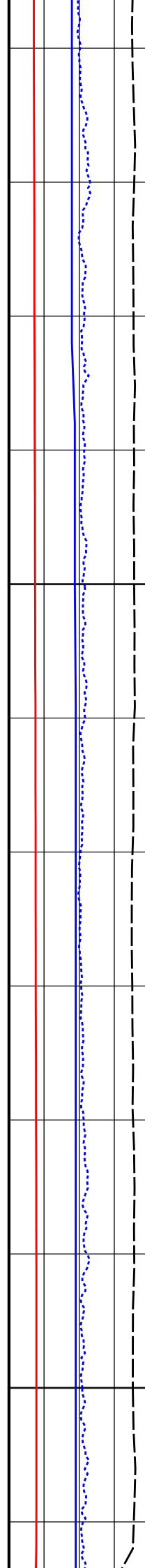

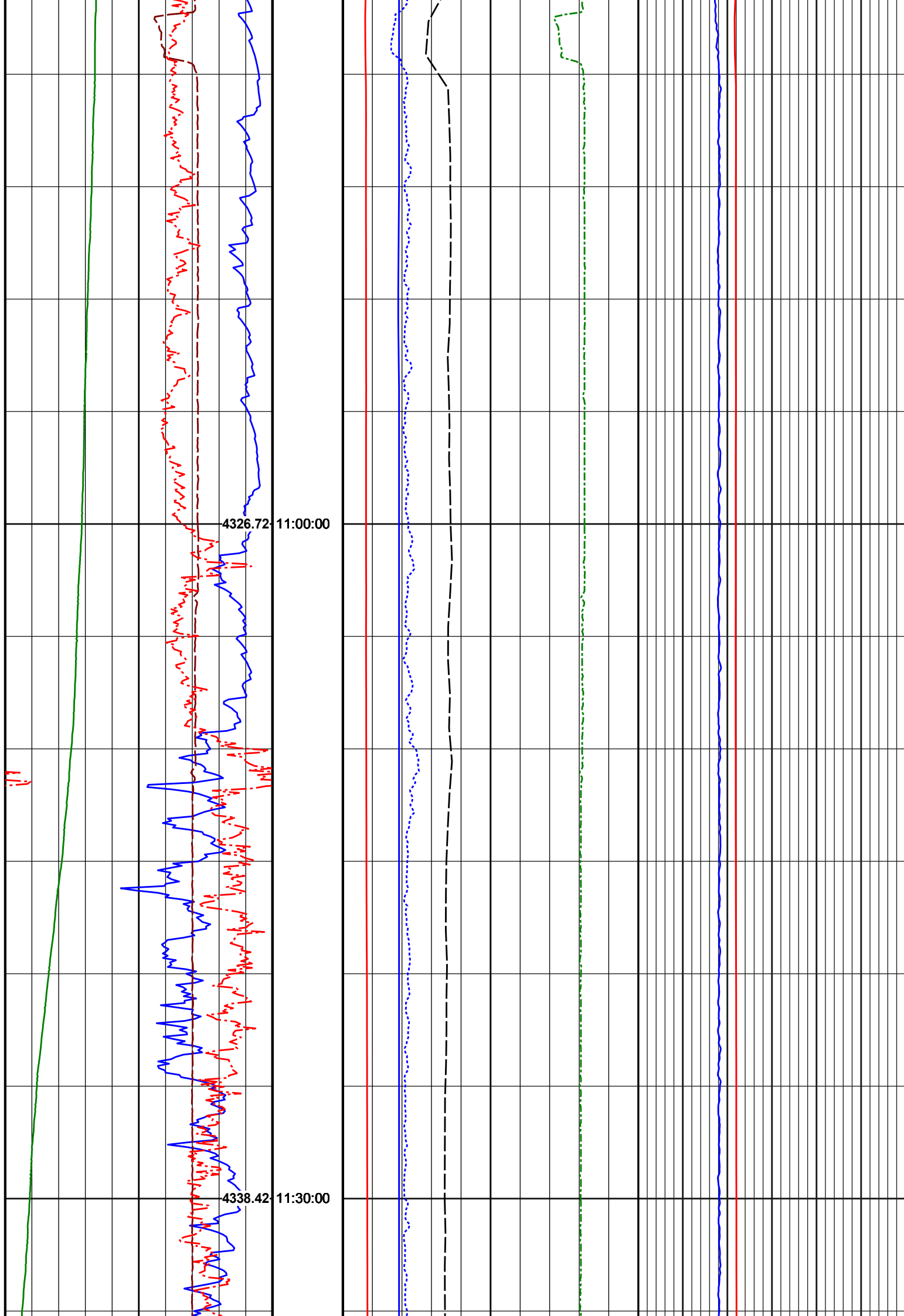

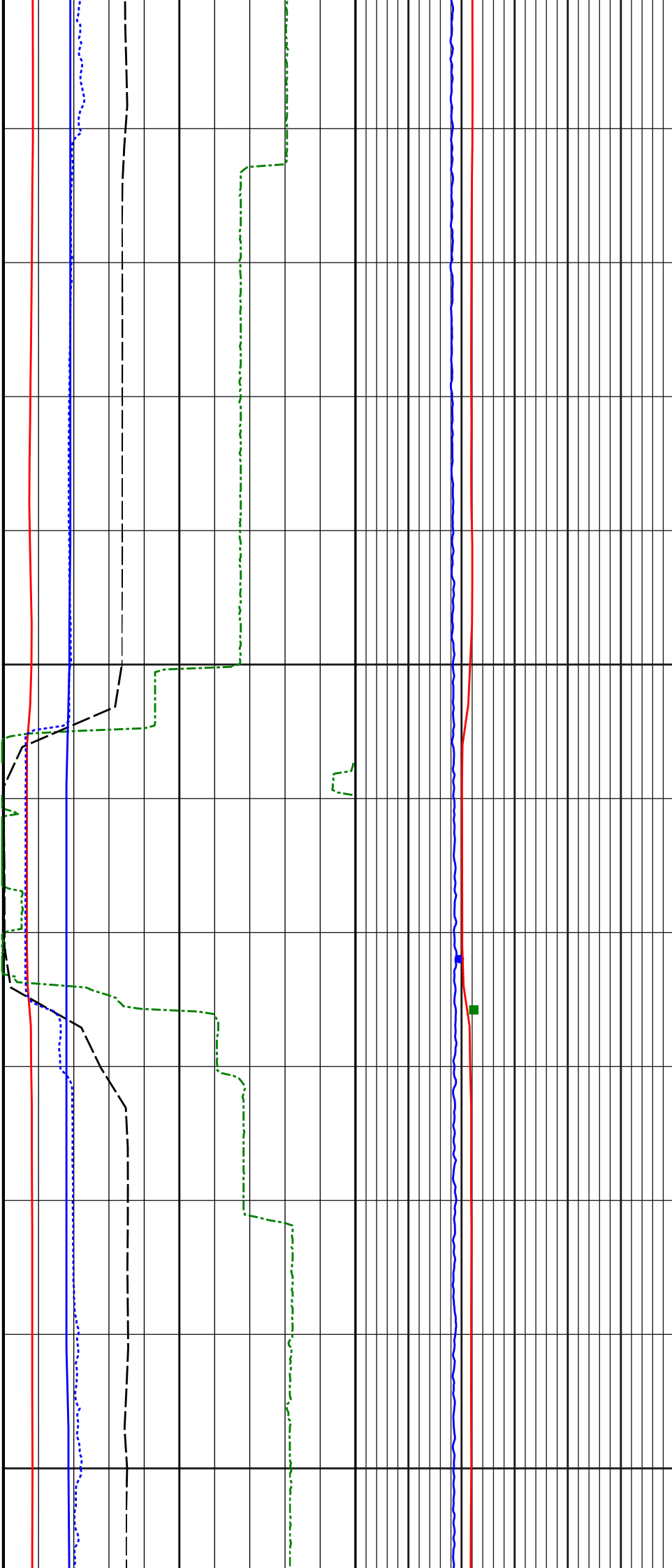
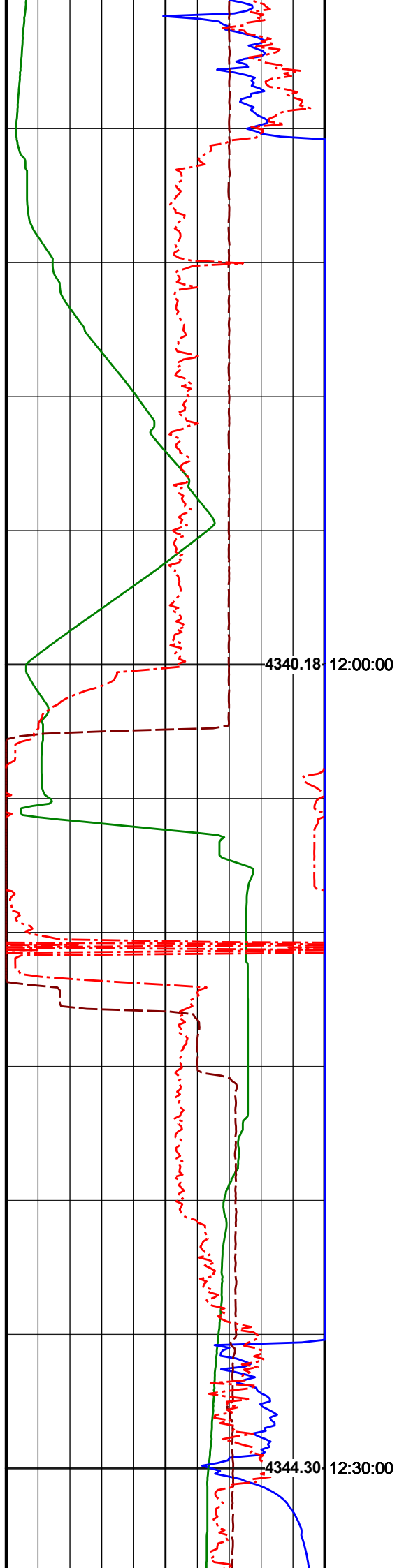

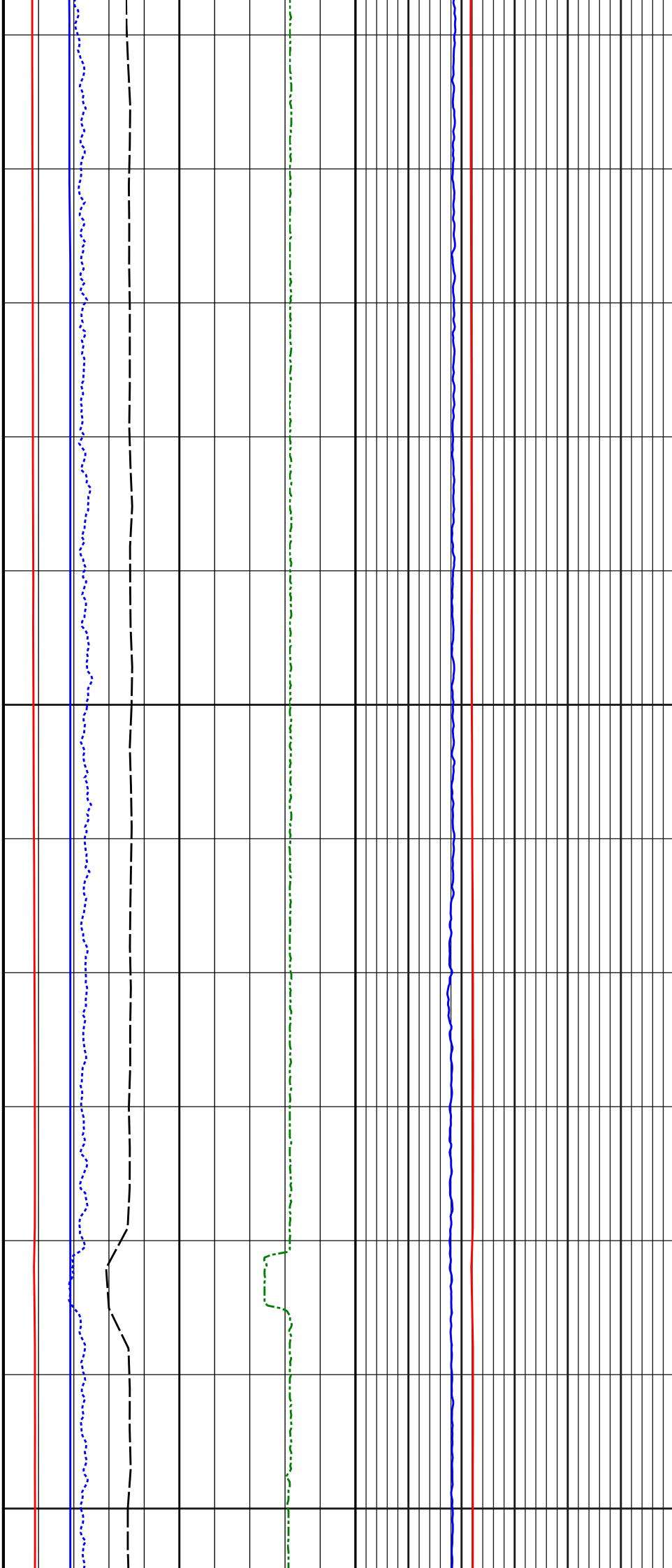
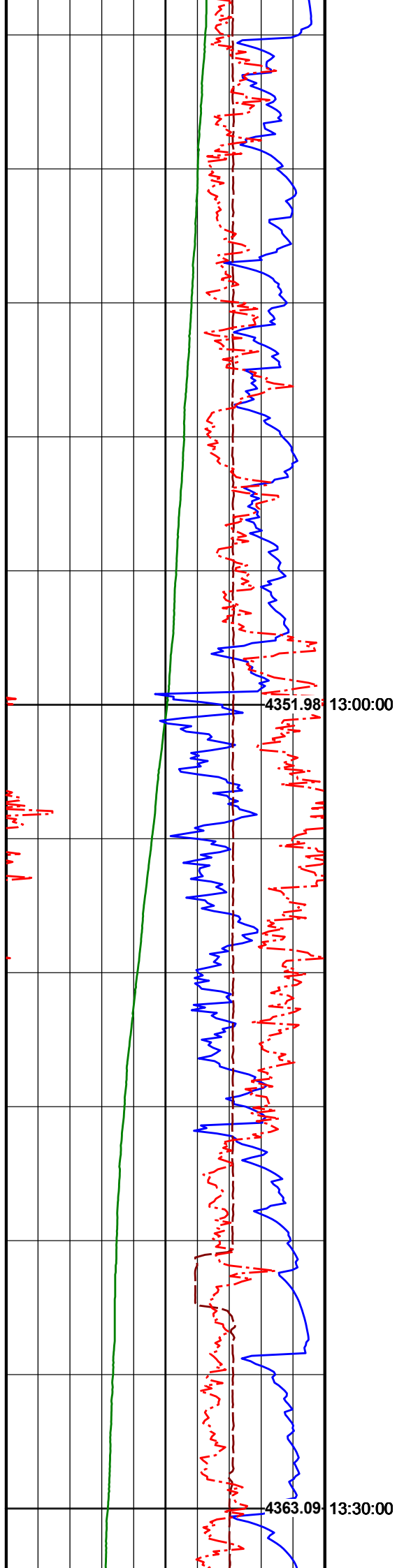

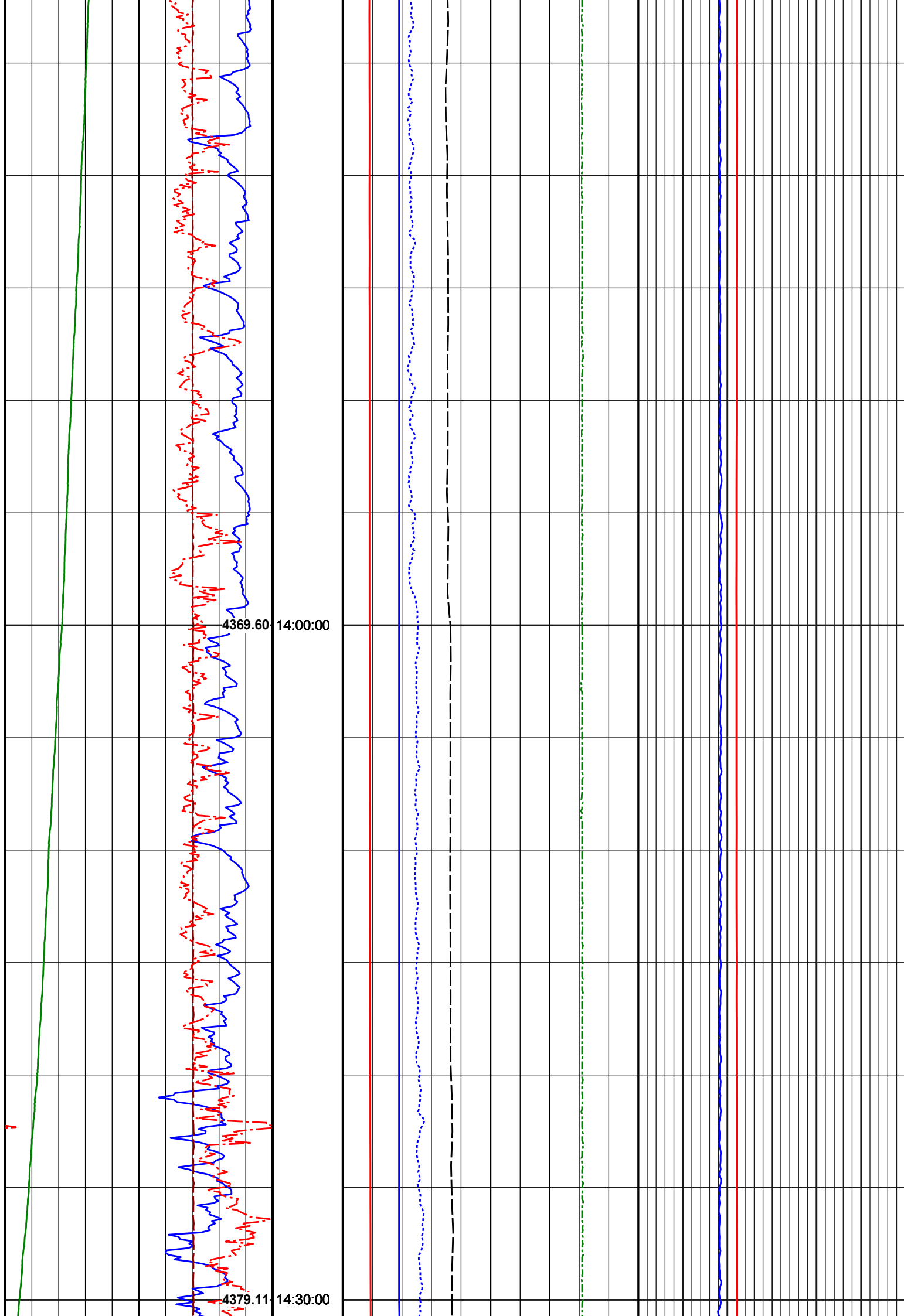

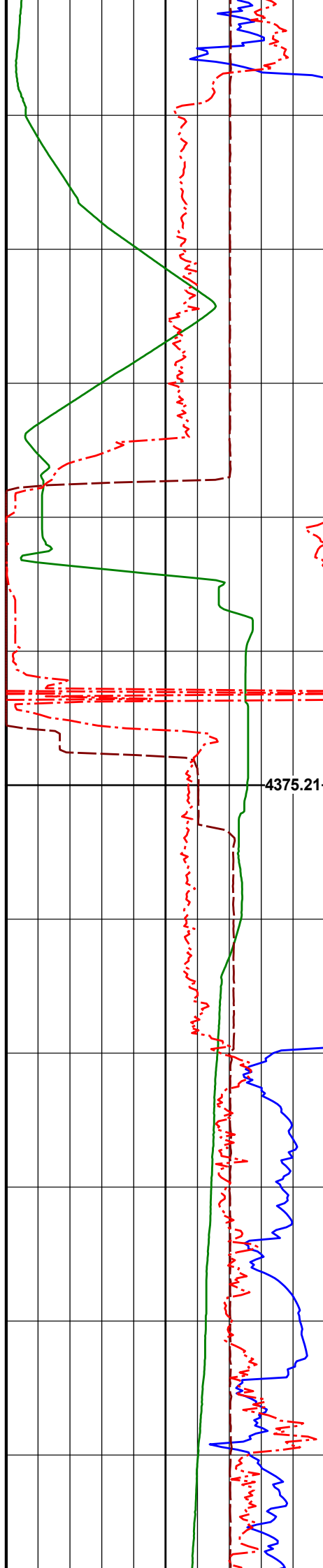

4375.21 15:00:00

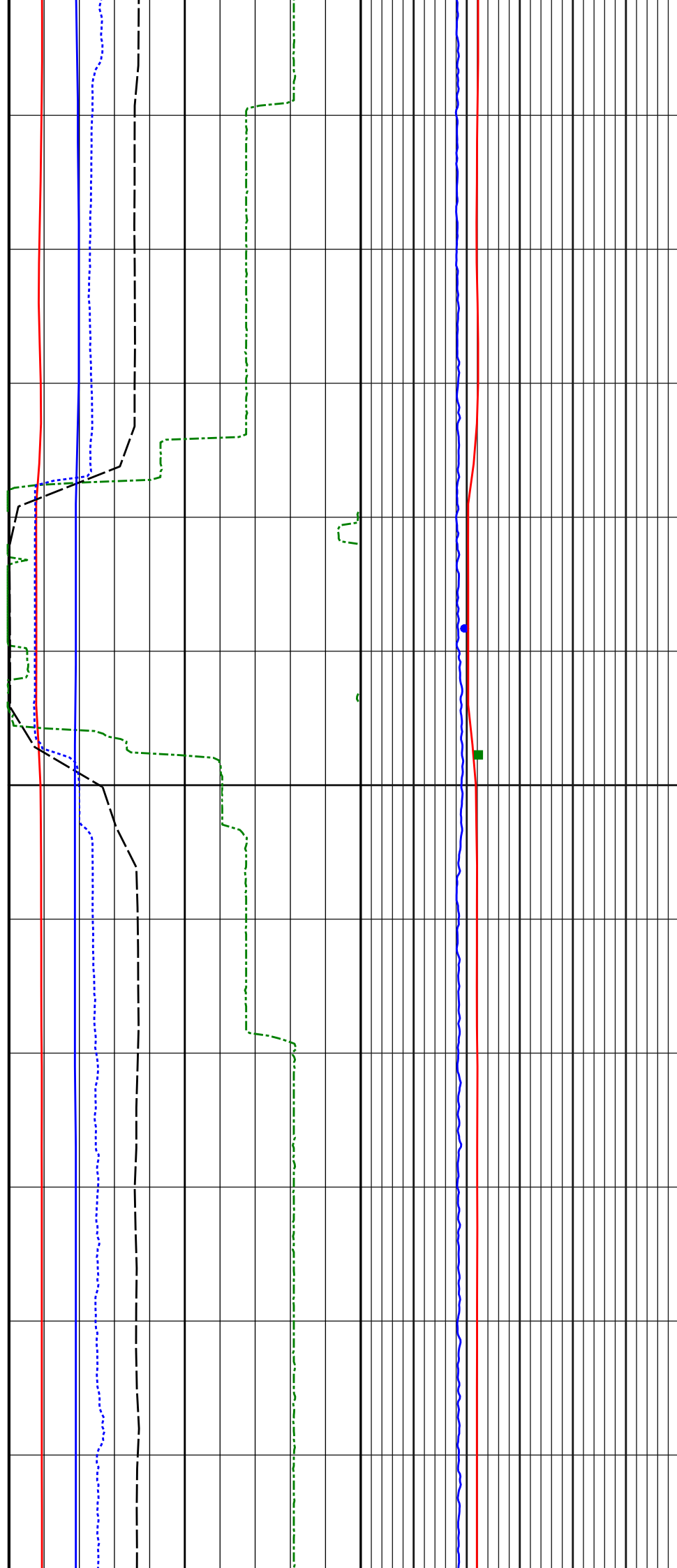

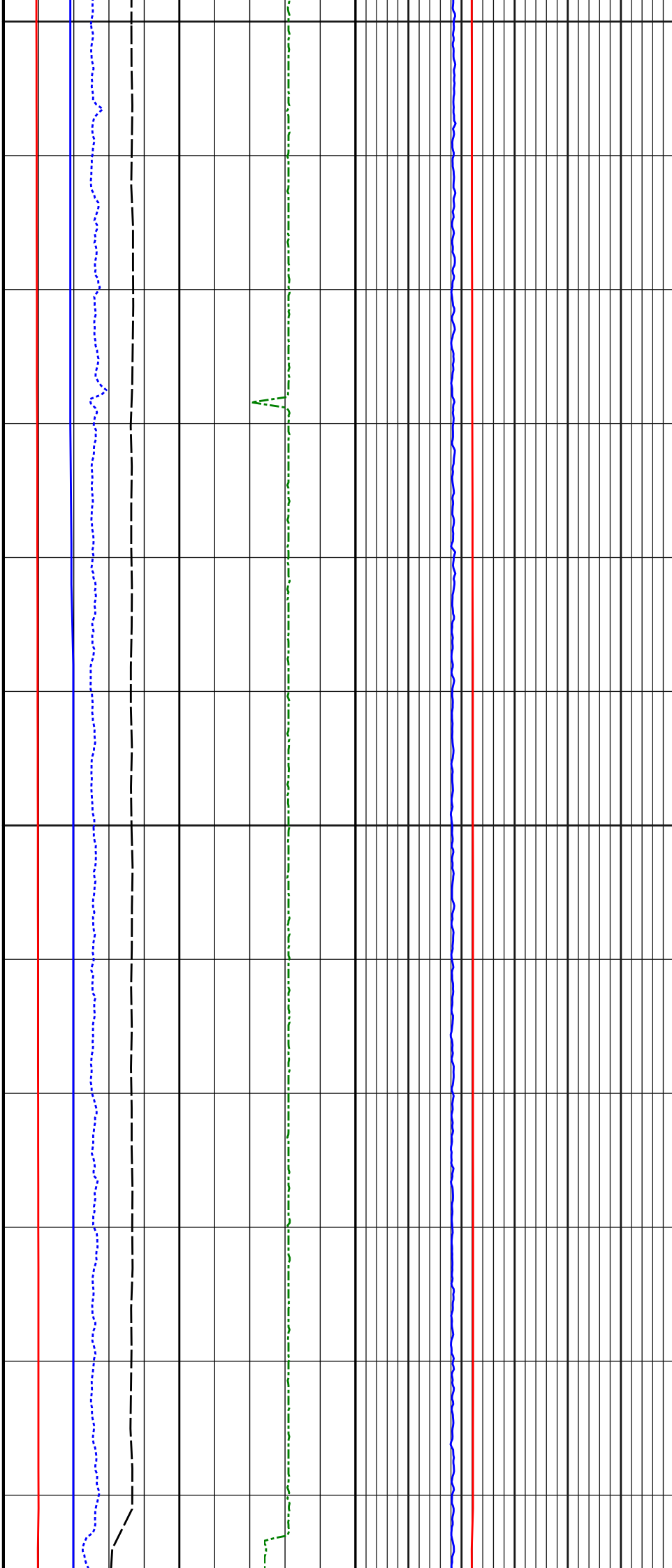
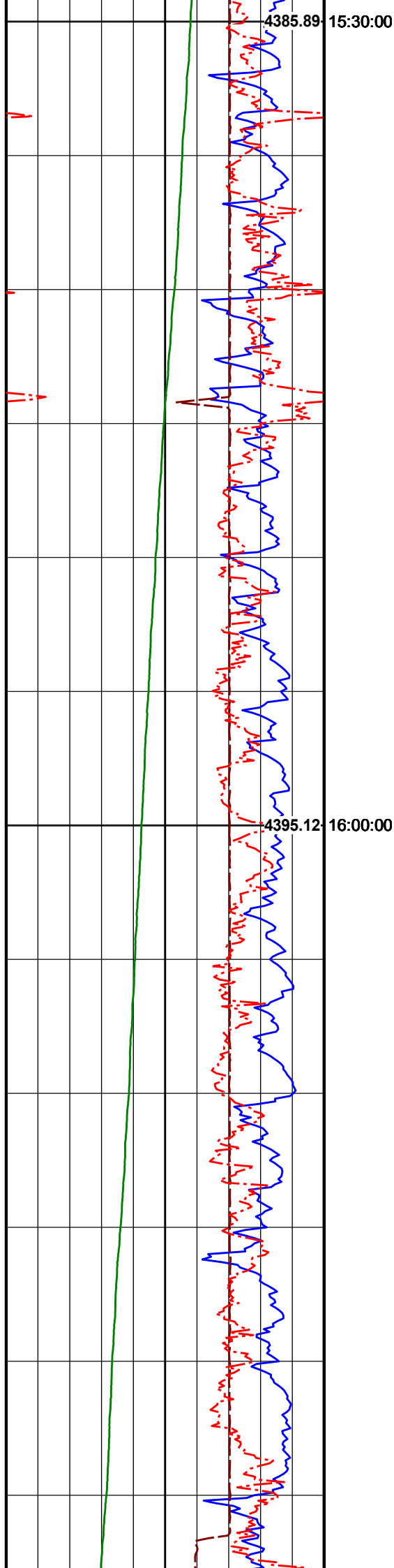



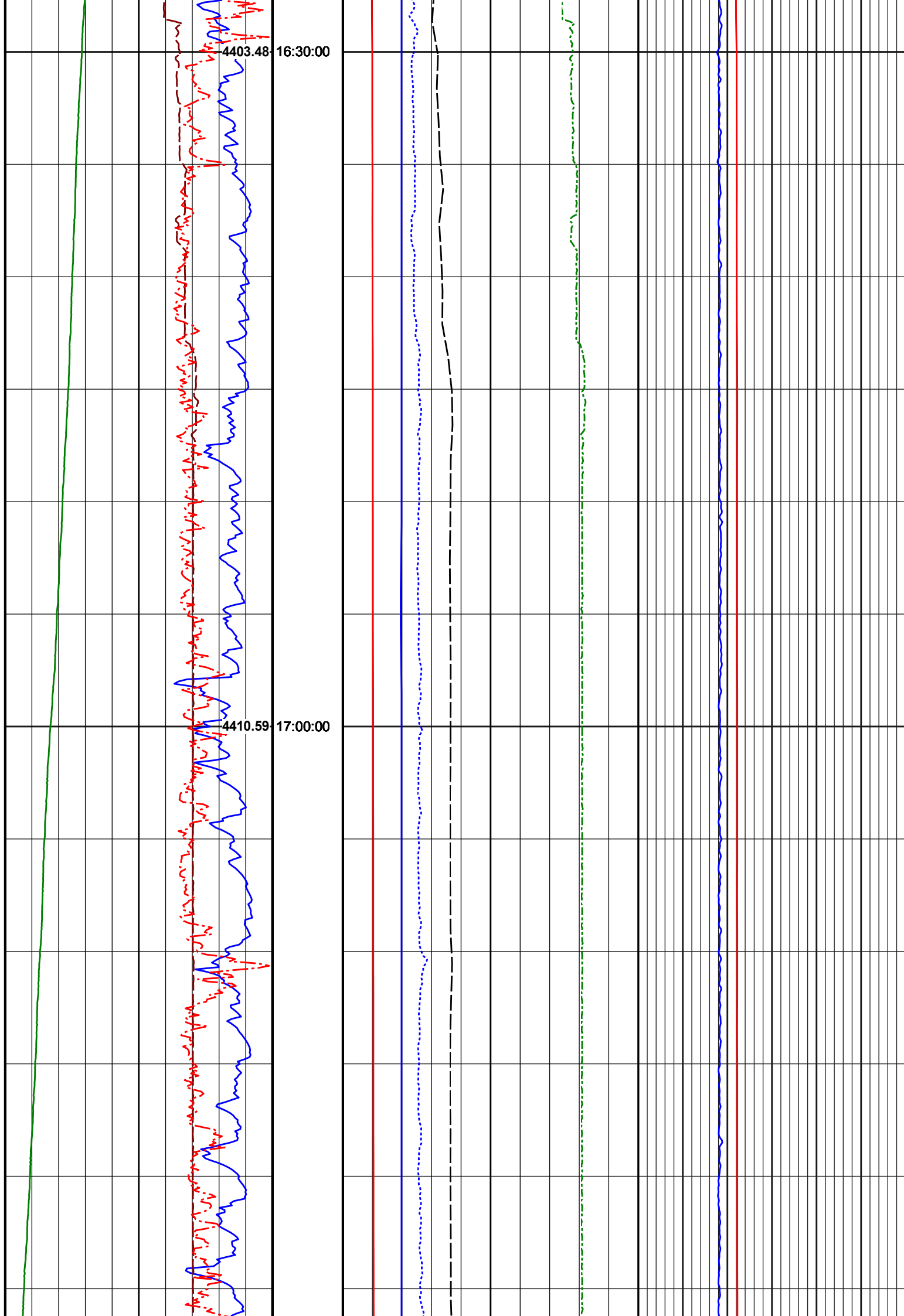

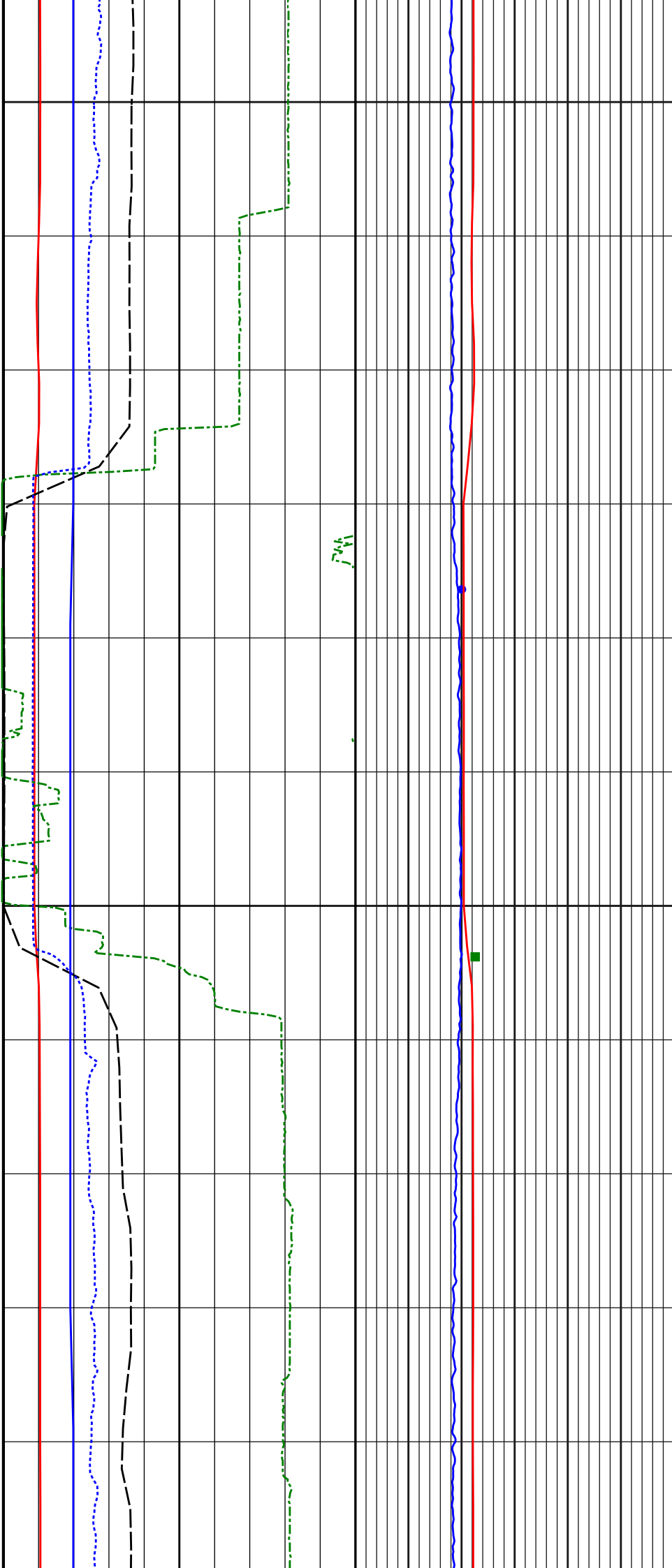
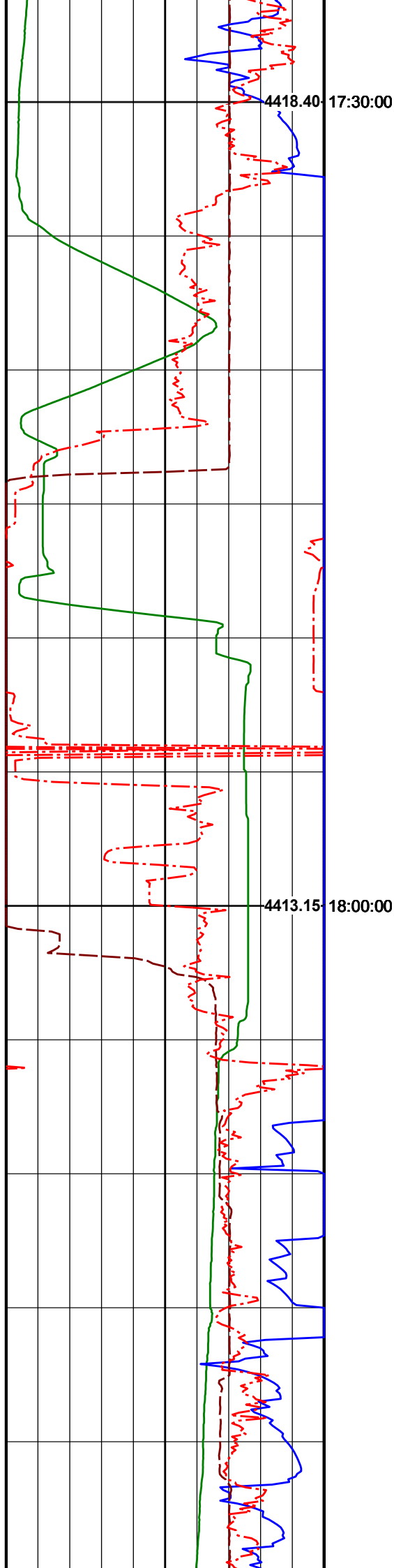

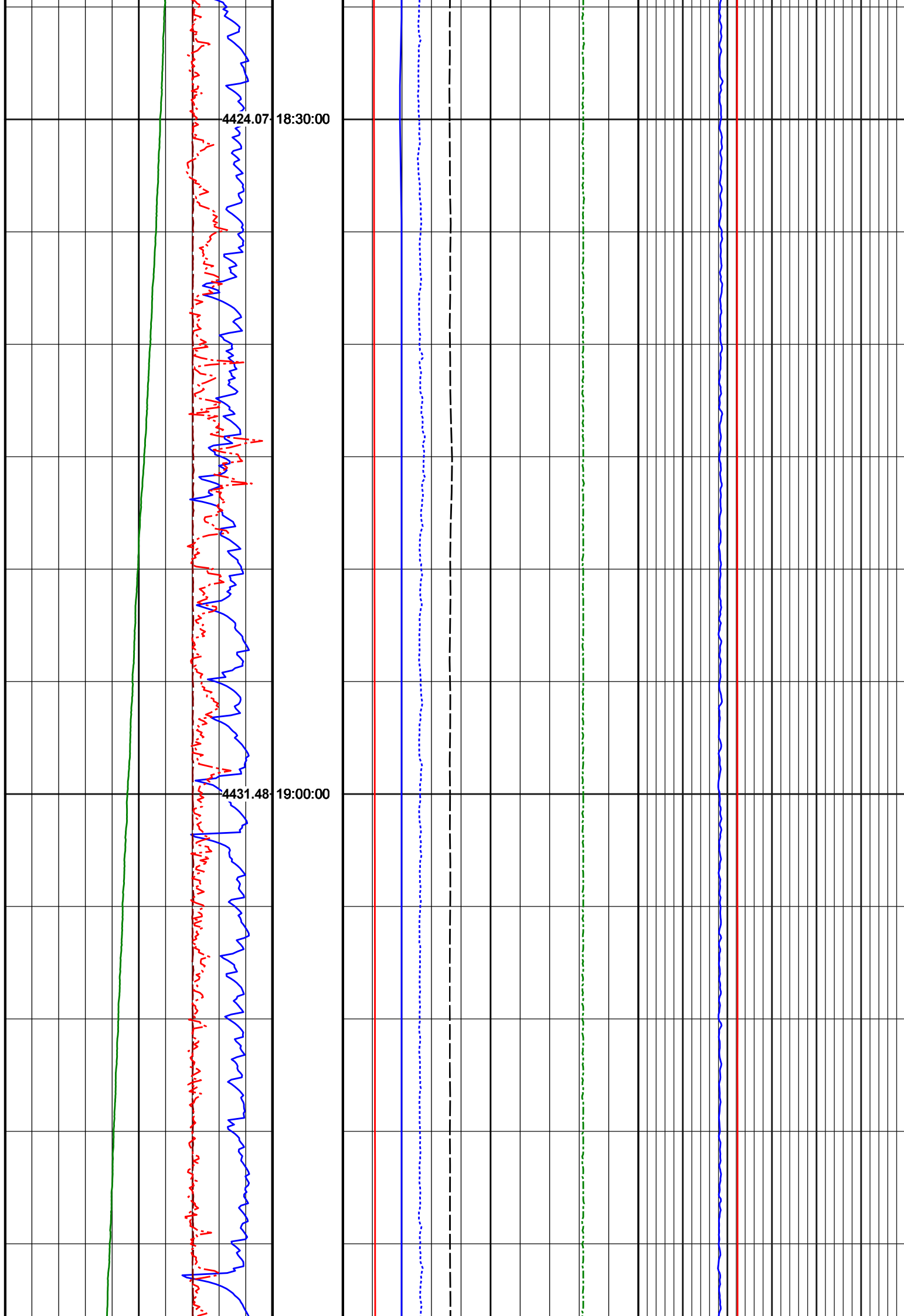

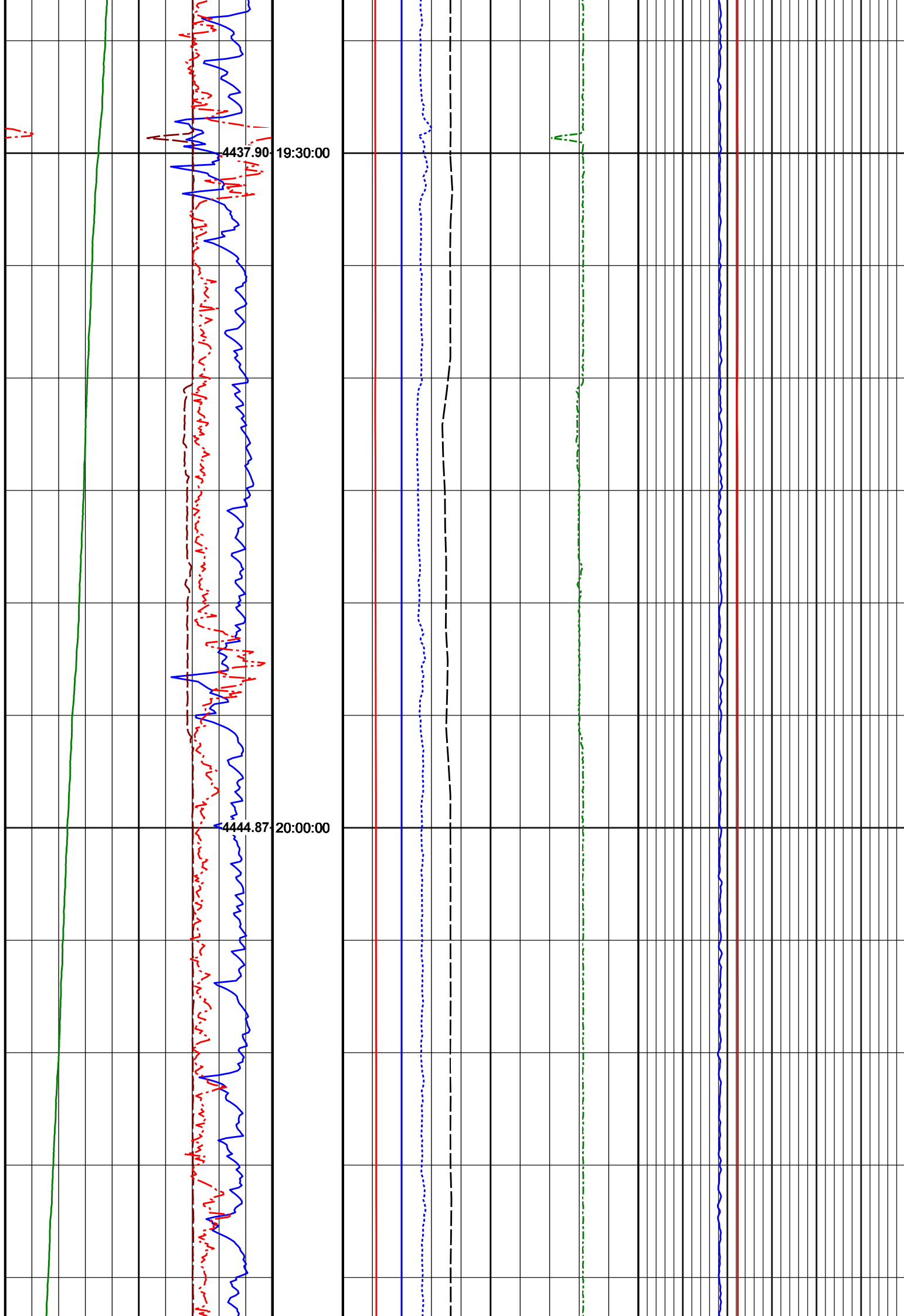

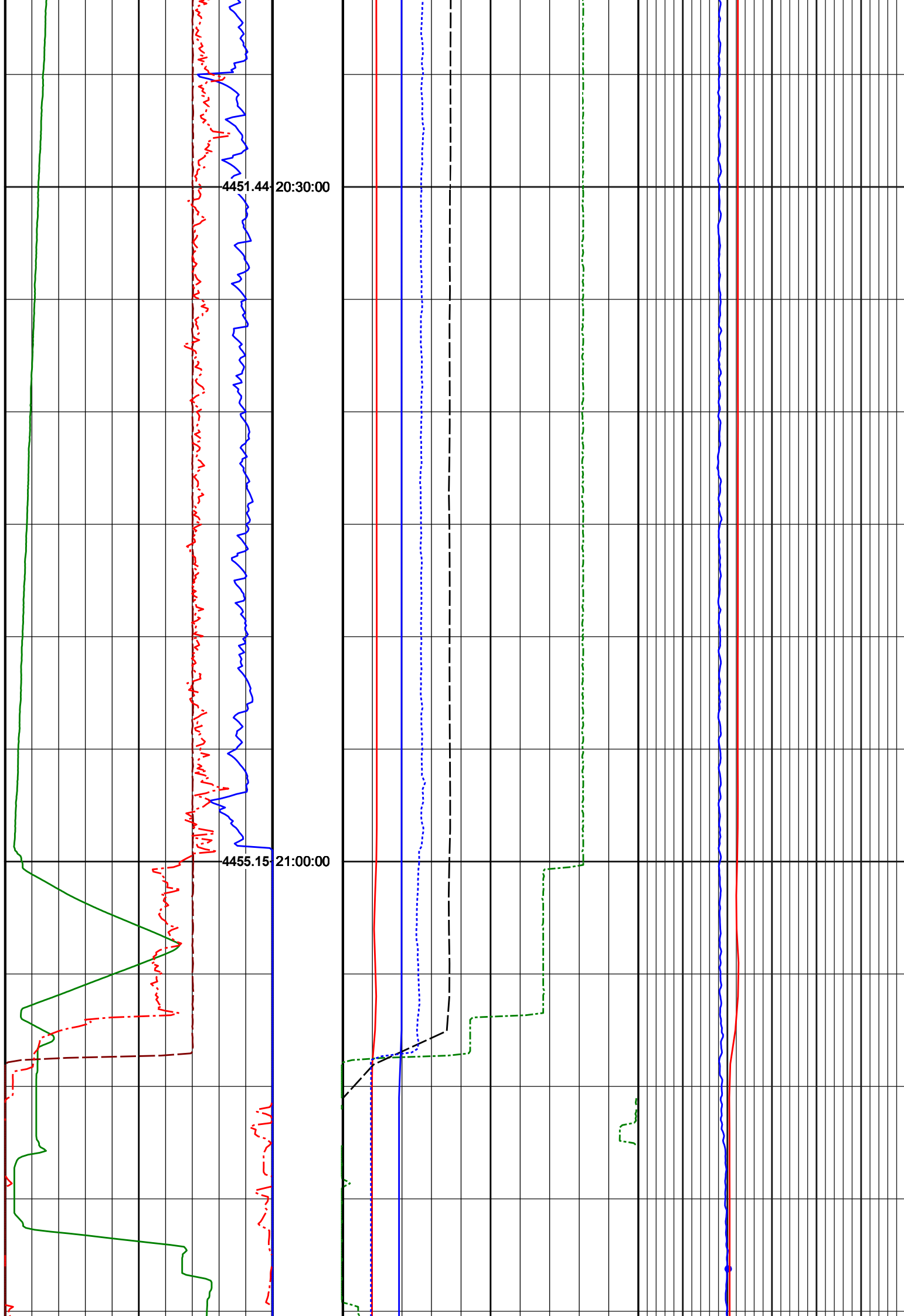

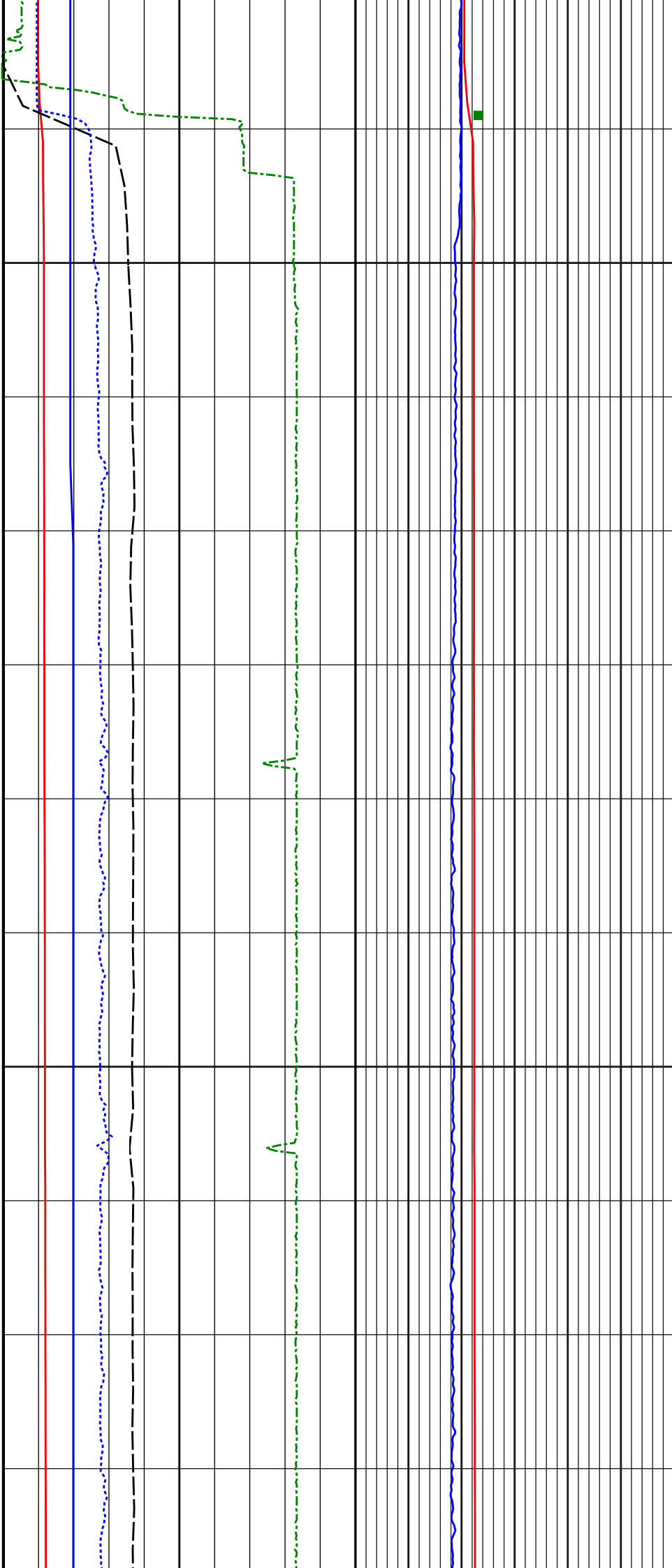
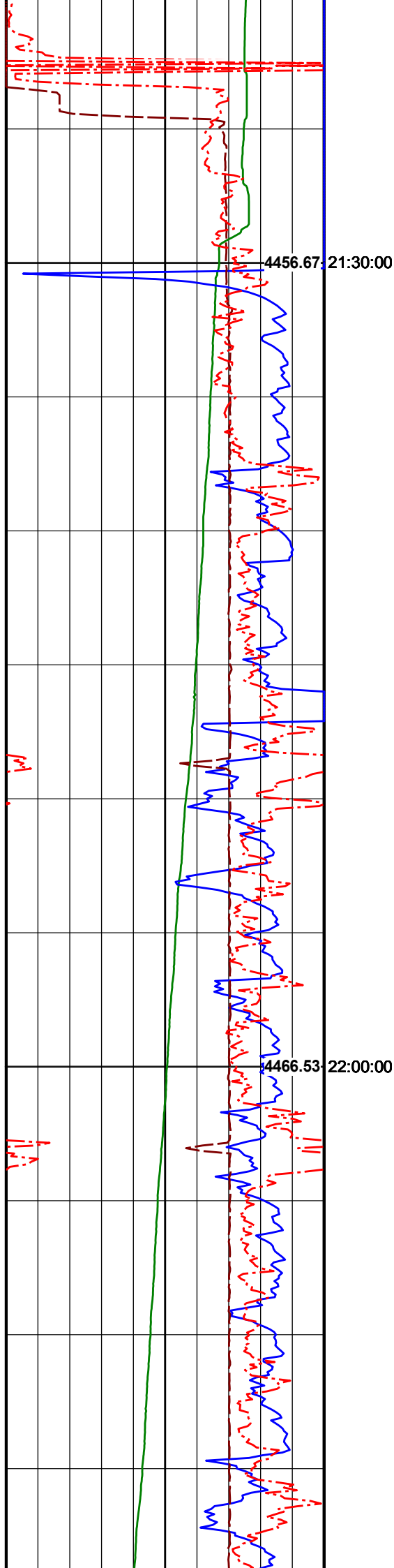

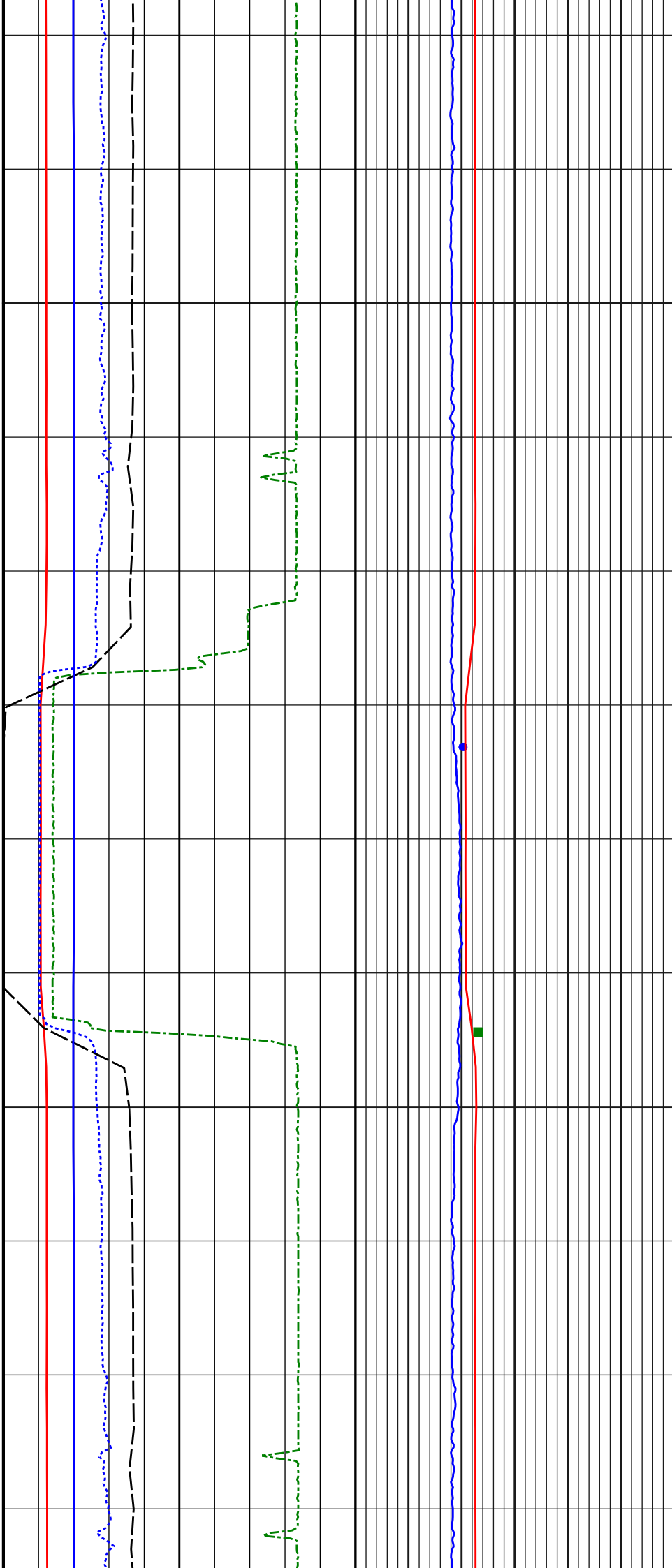
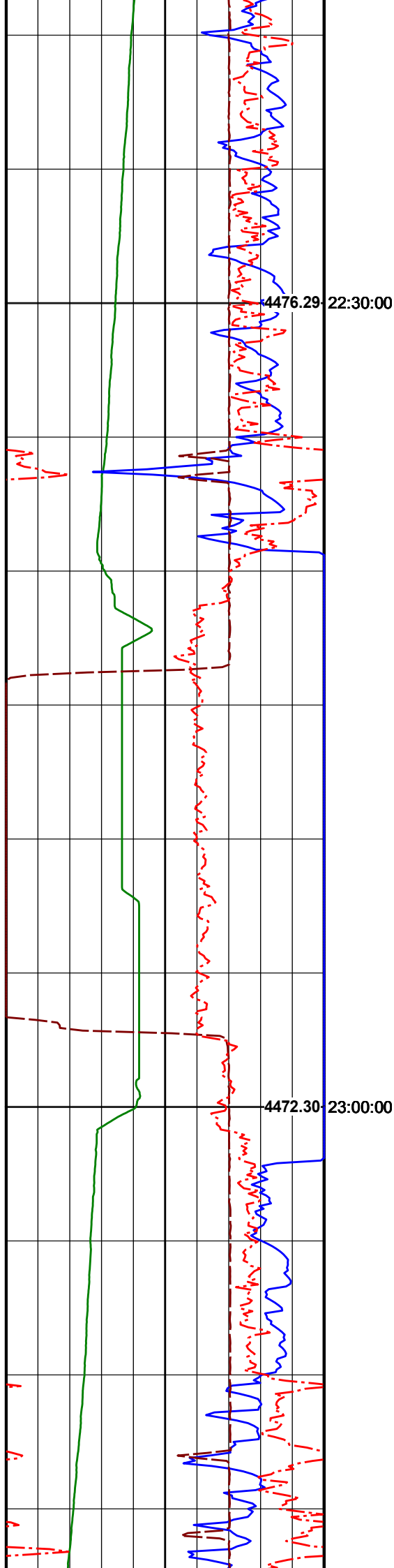

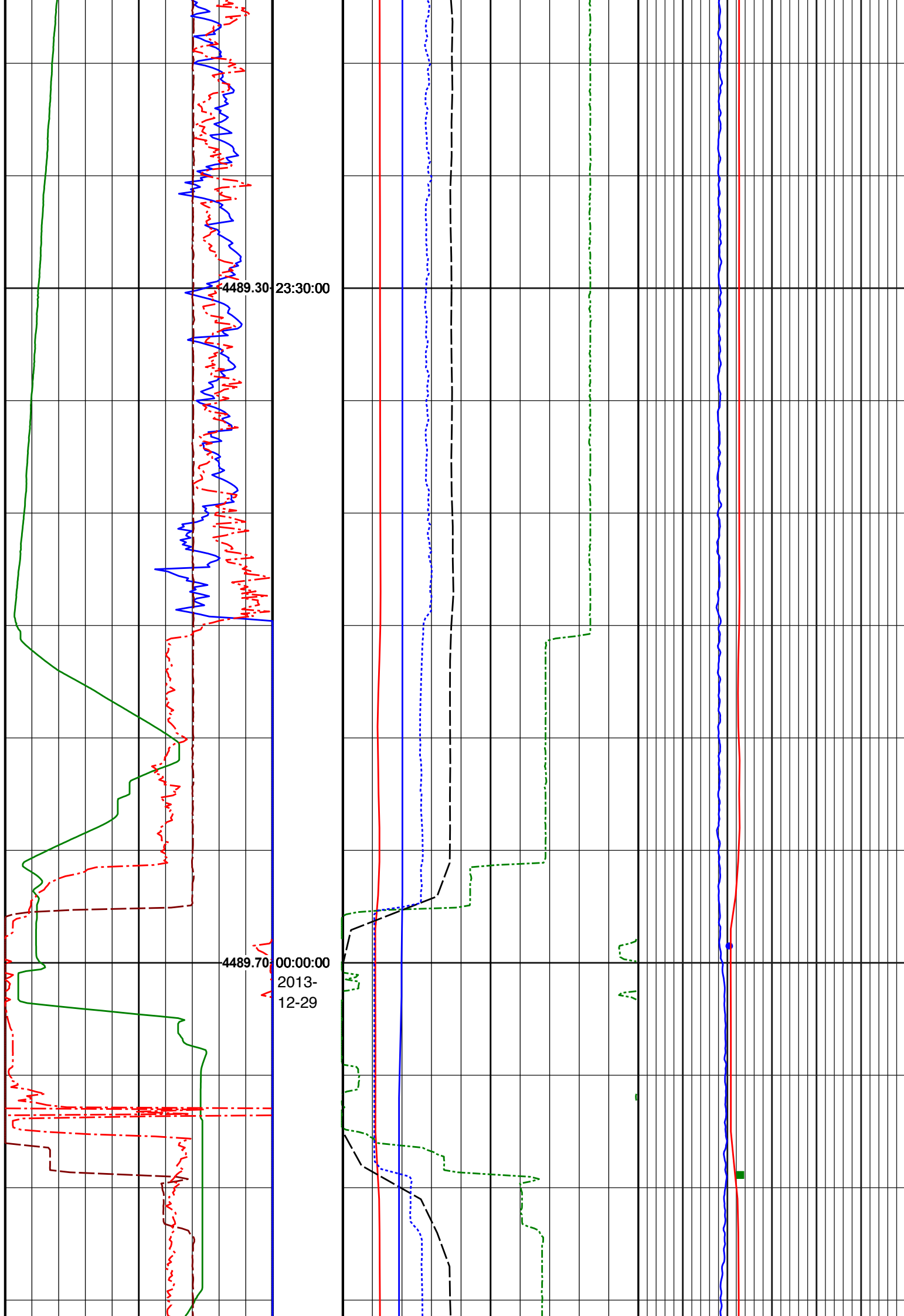



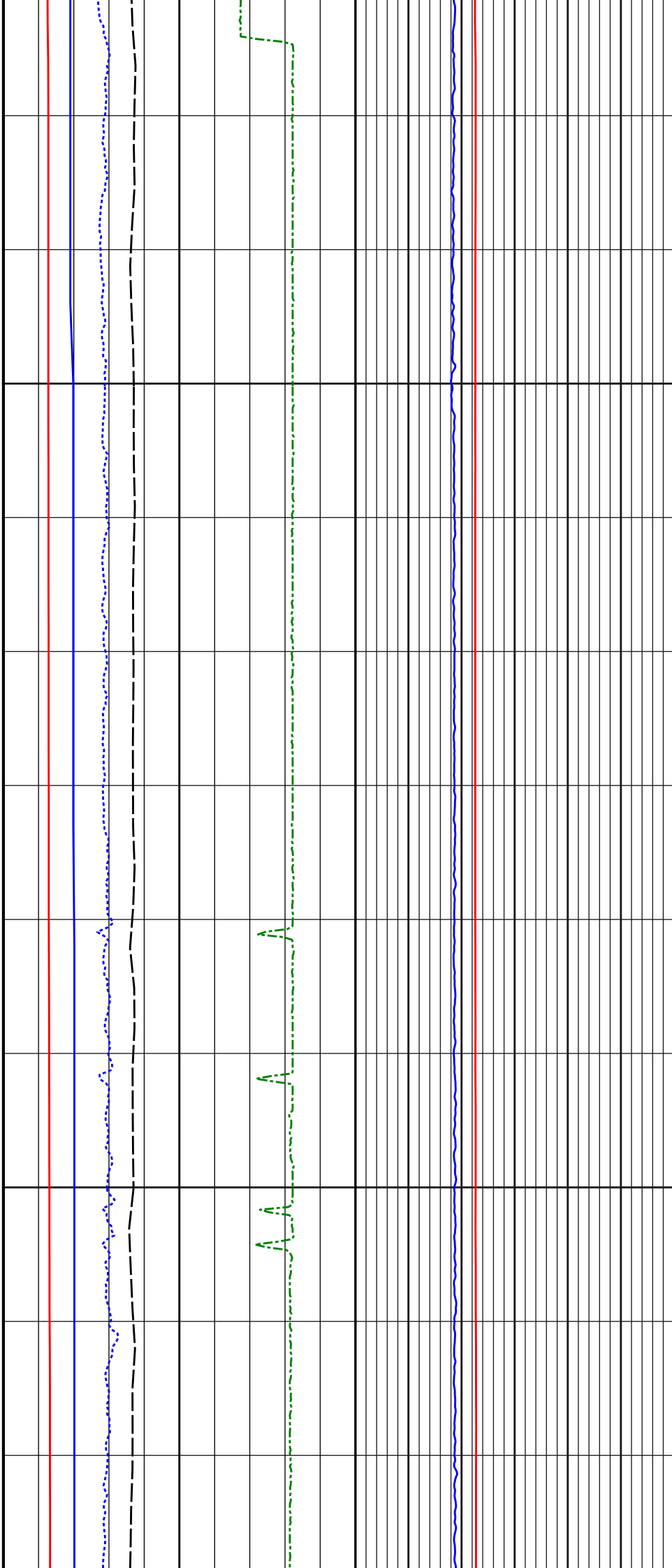
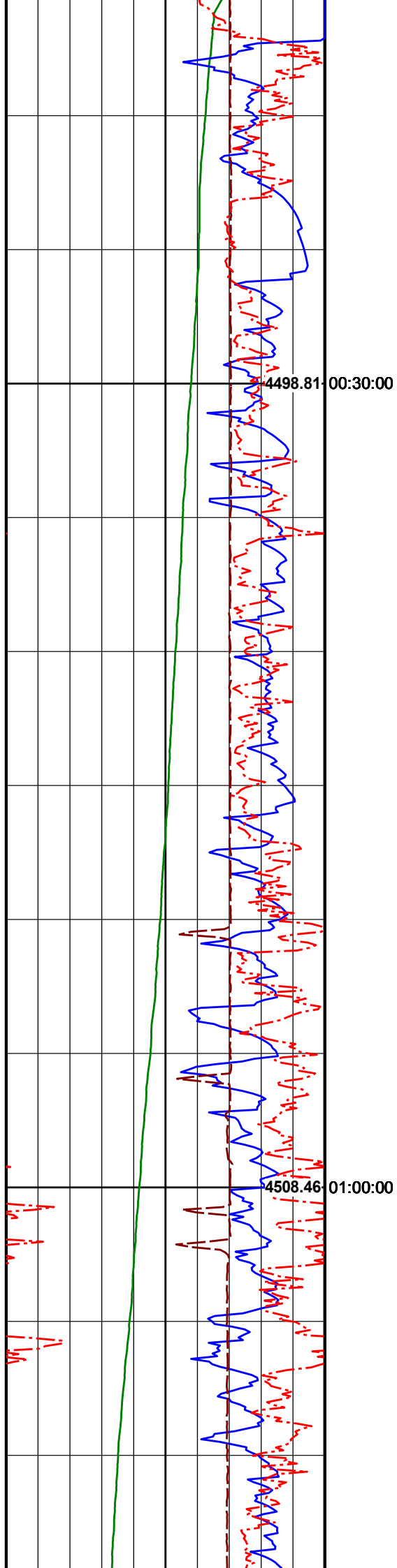

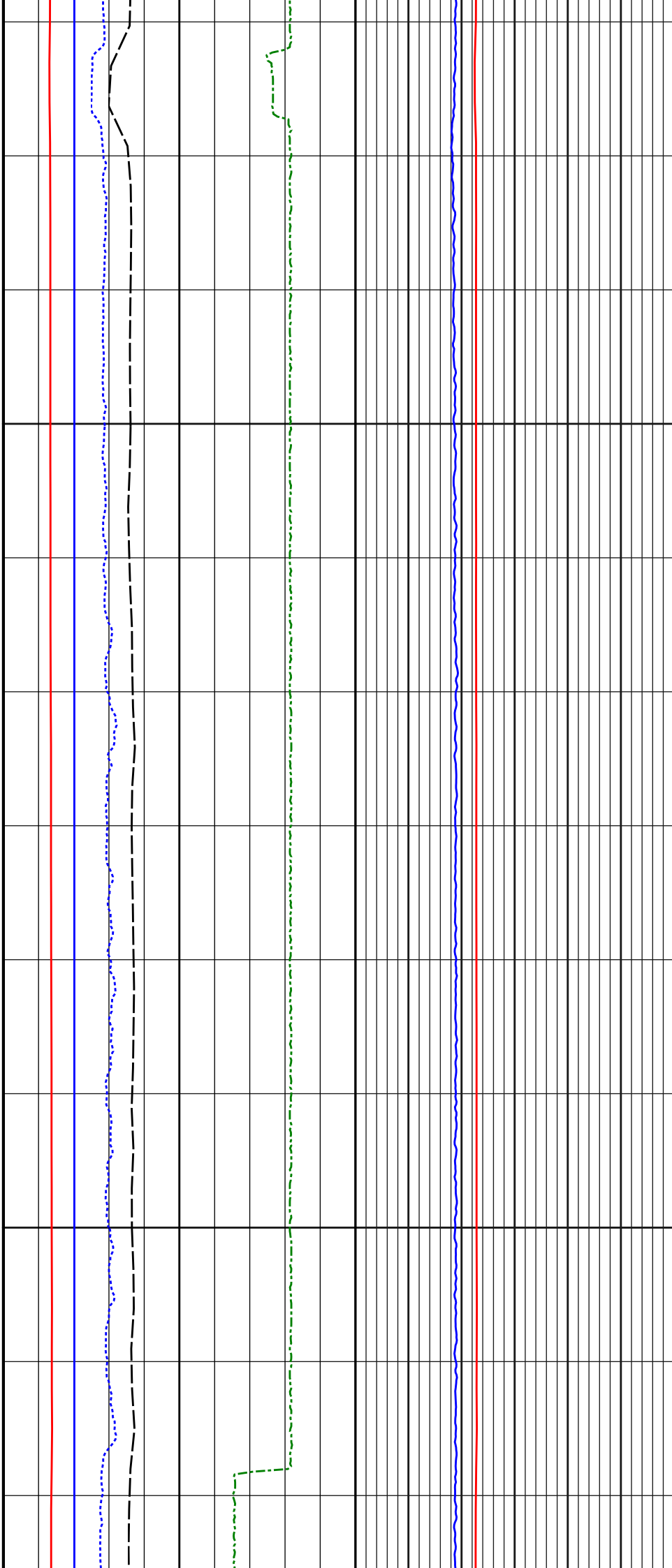
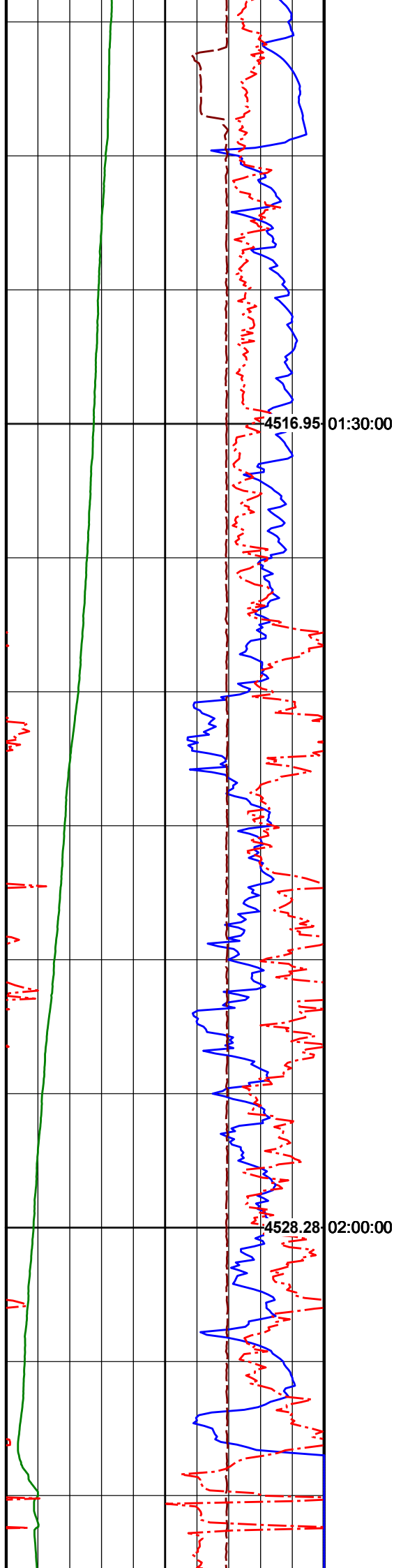

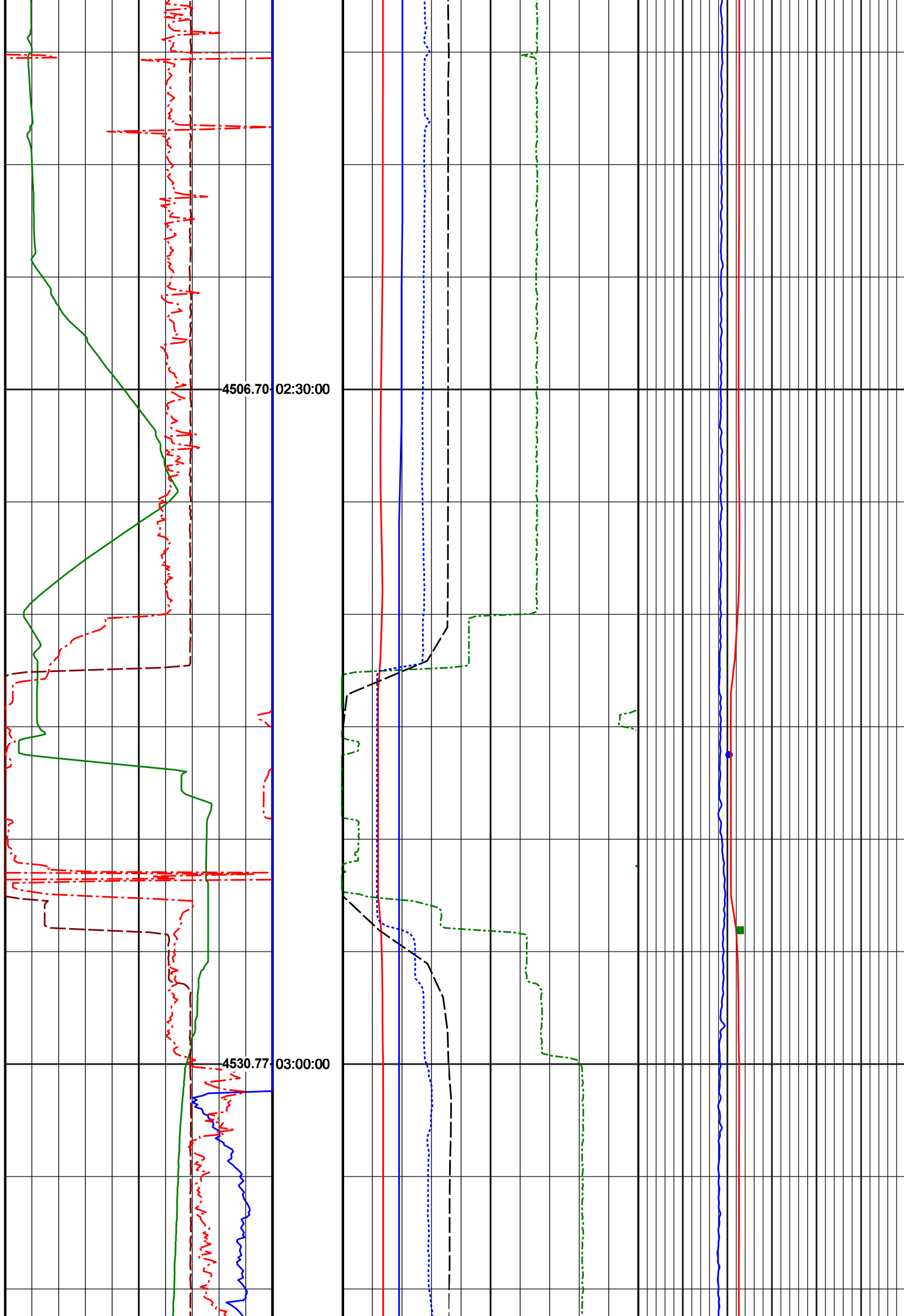

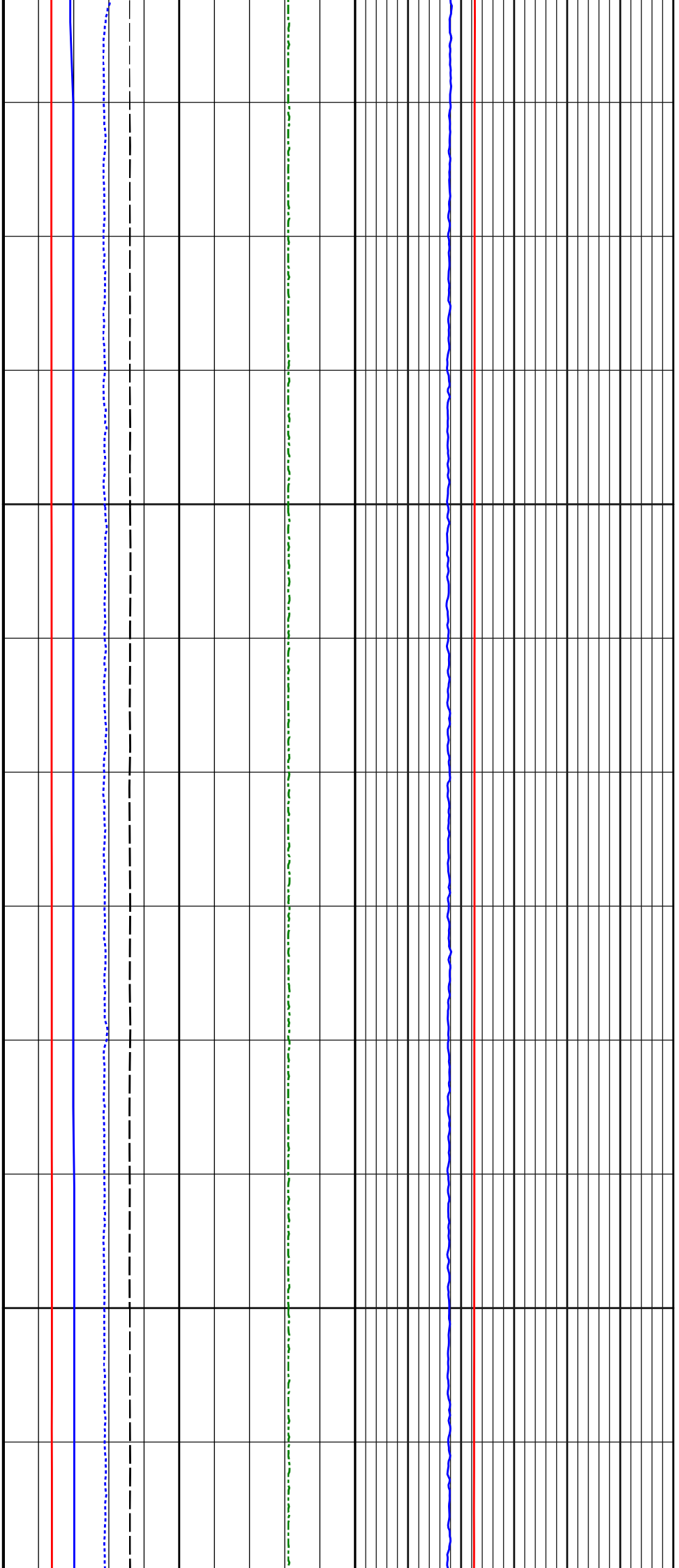
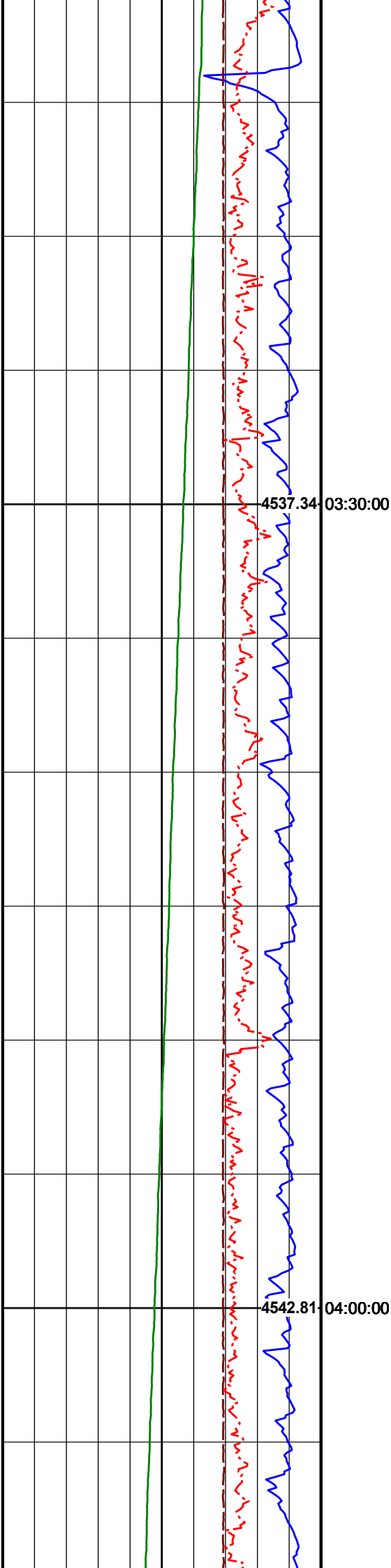

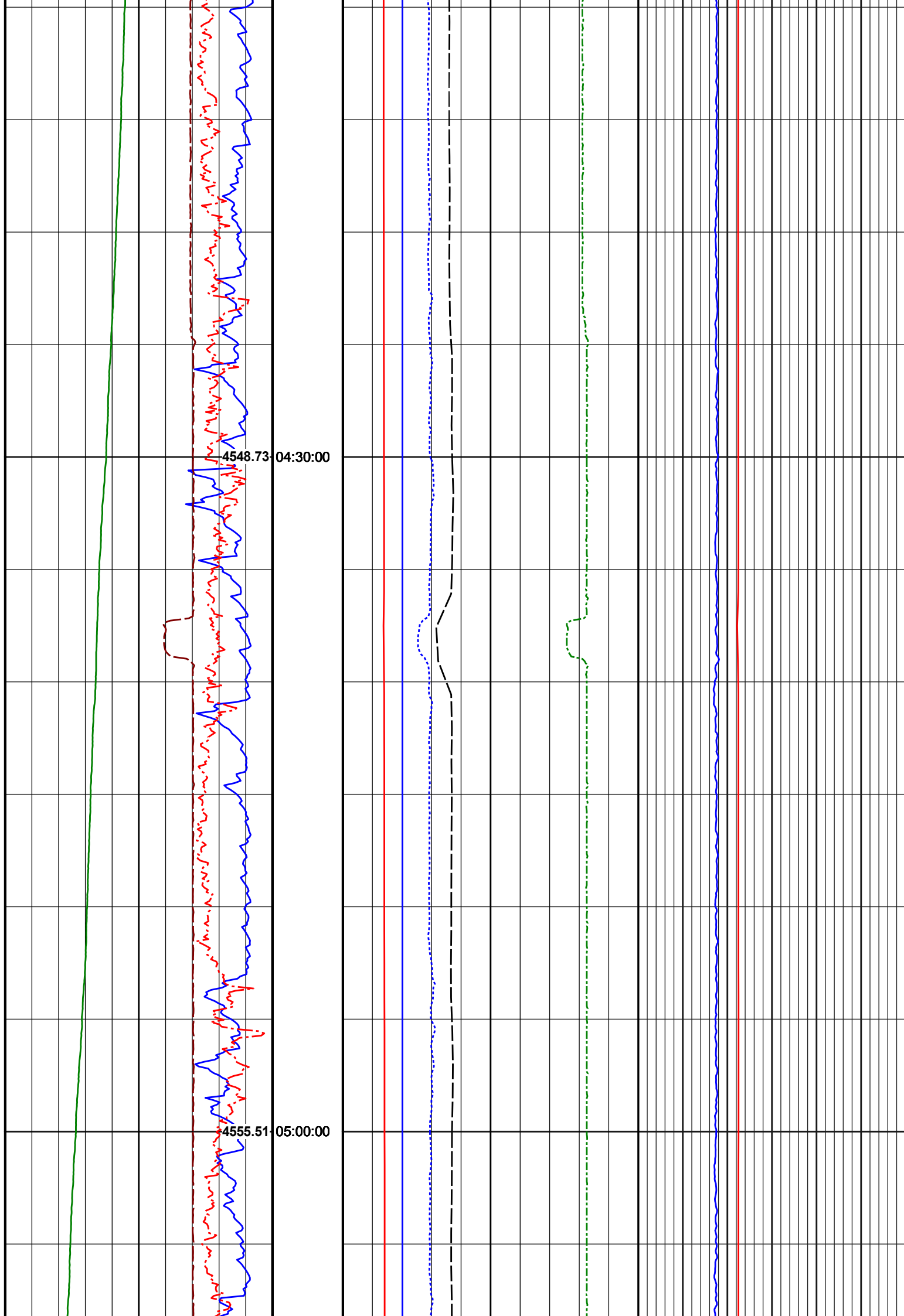

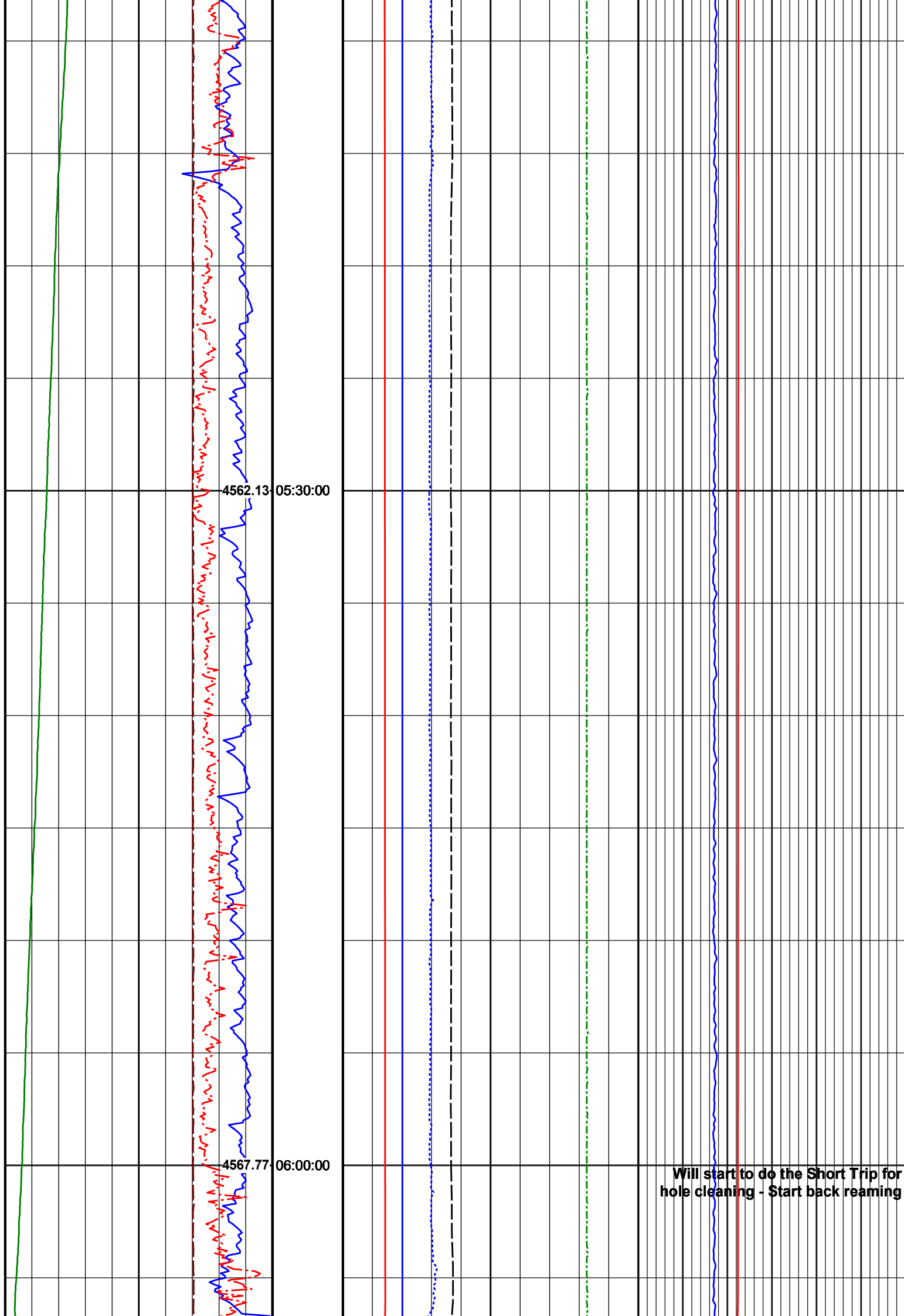

4562.13 05:30:00

4567.77 06:00:00

Will start to do the Short Trip for  
hole cleaning - Start back reaming

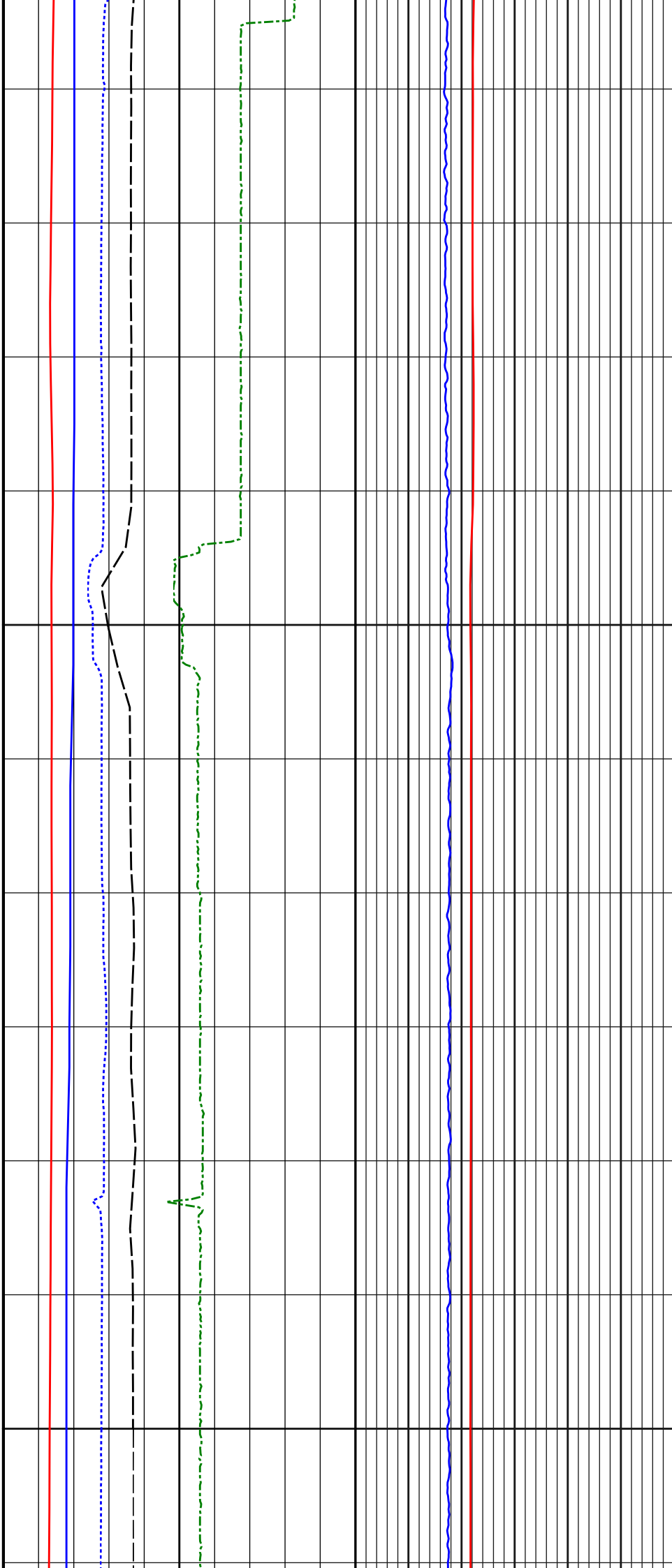
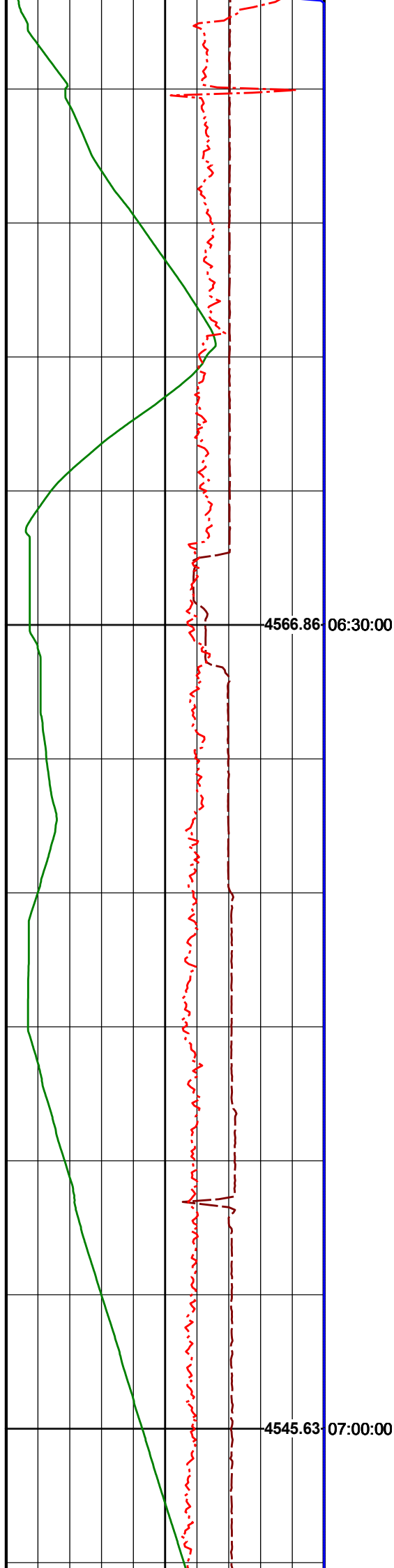

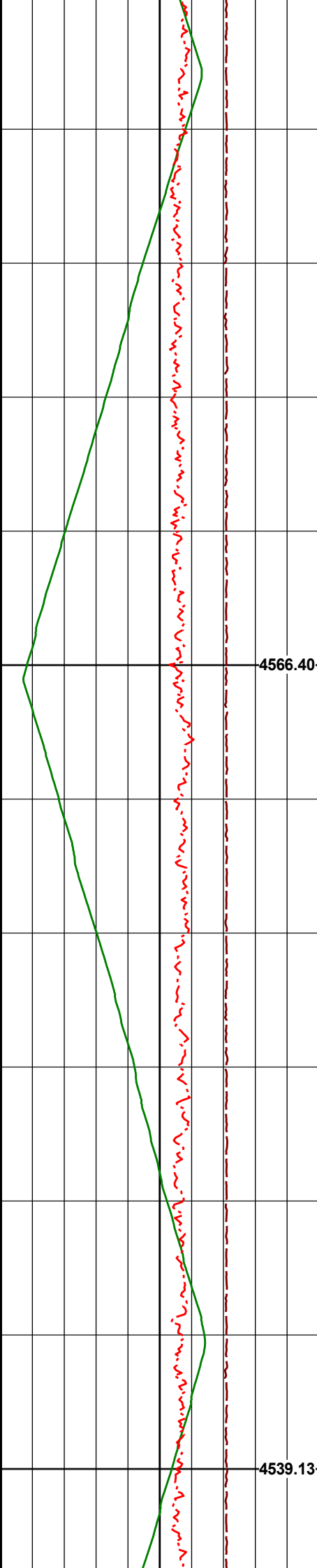

4566.40 07:30:00

4539.13 08:00:00

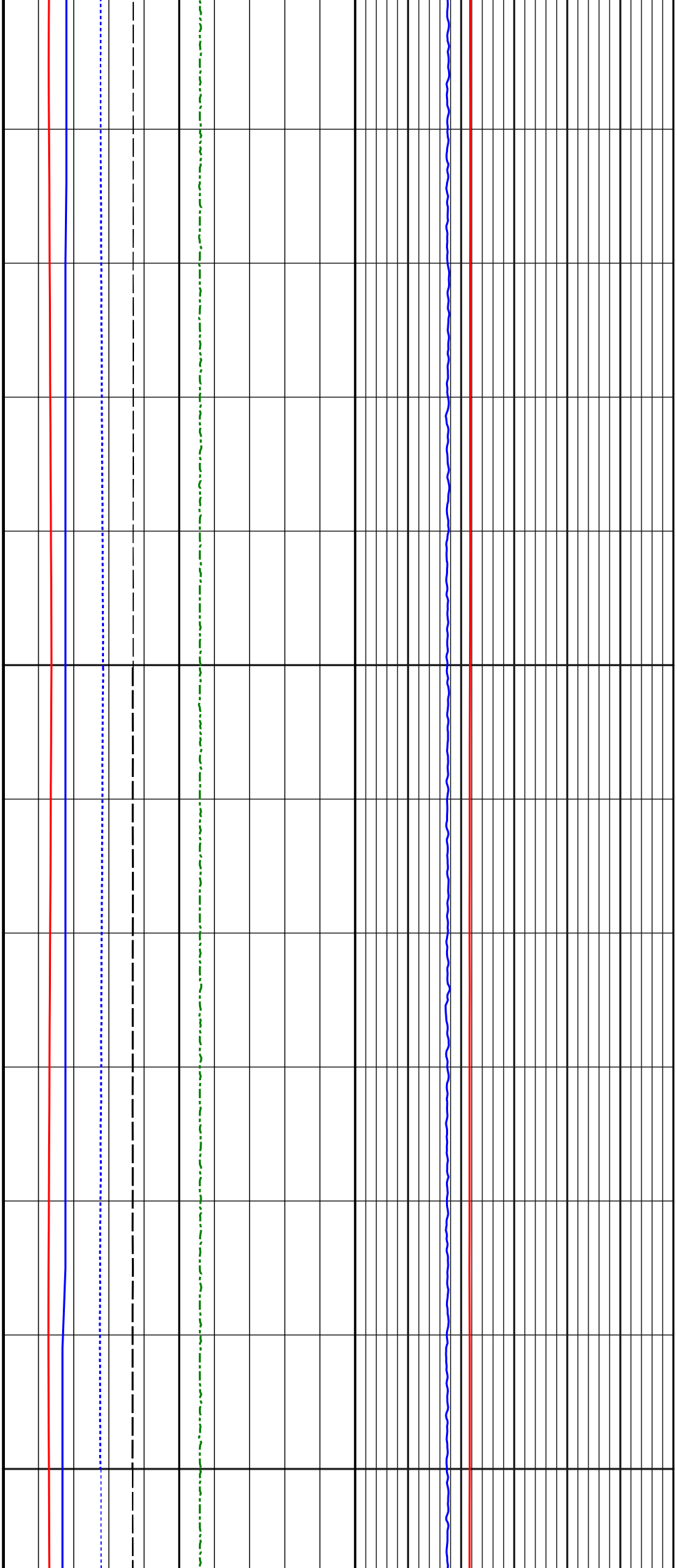



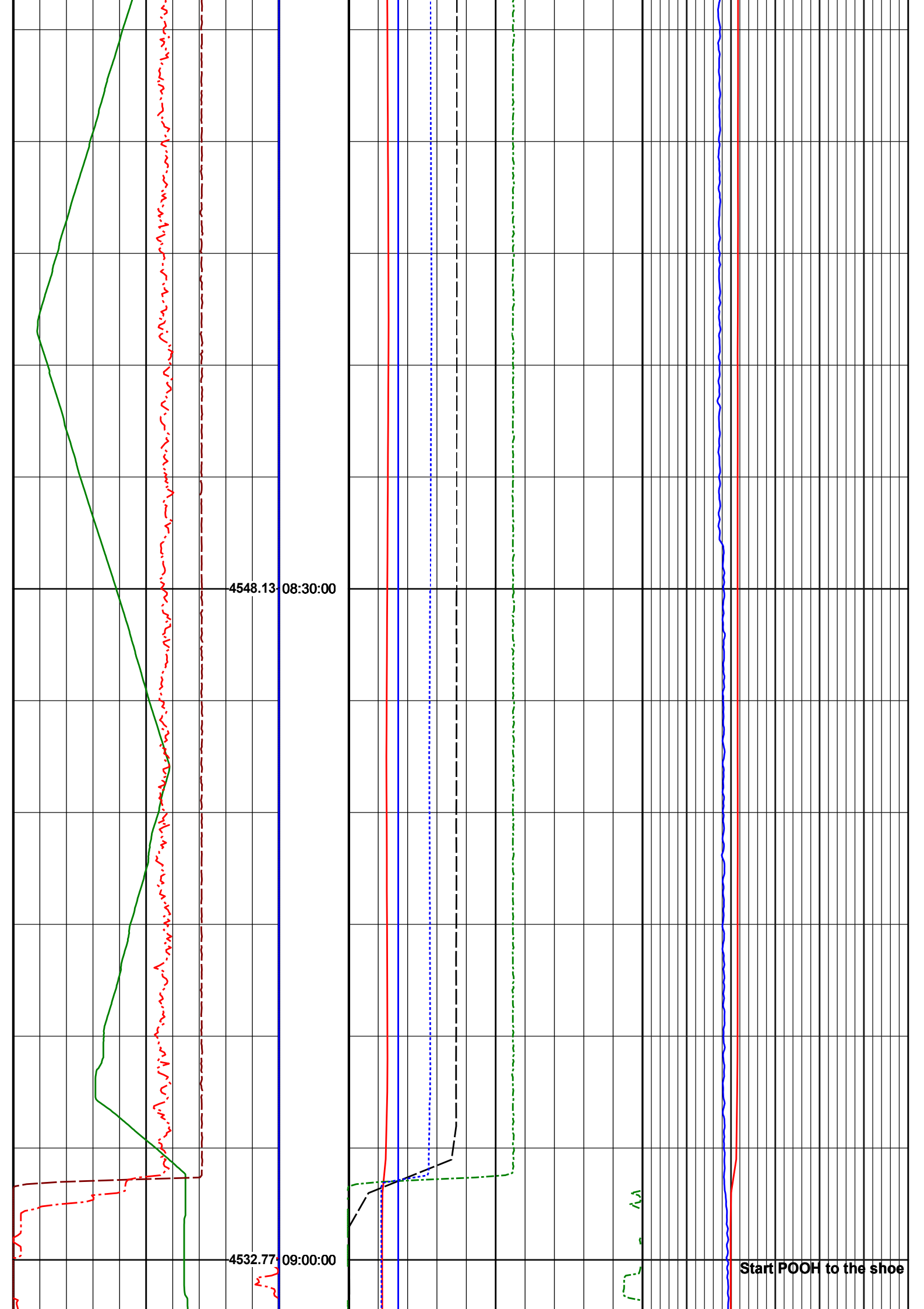

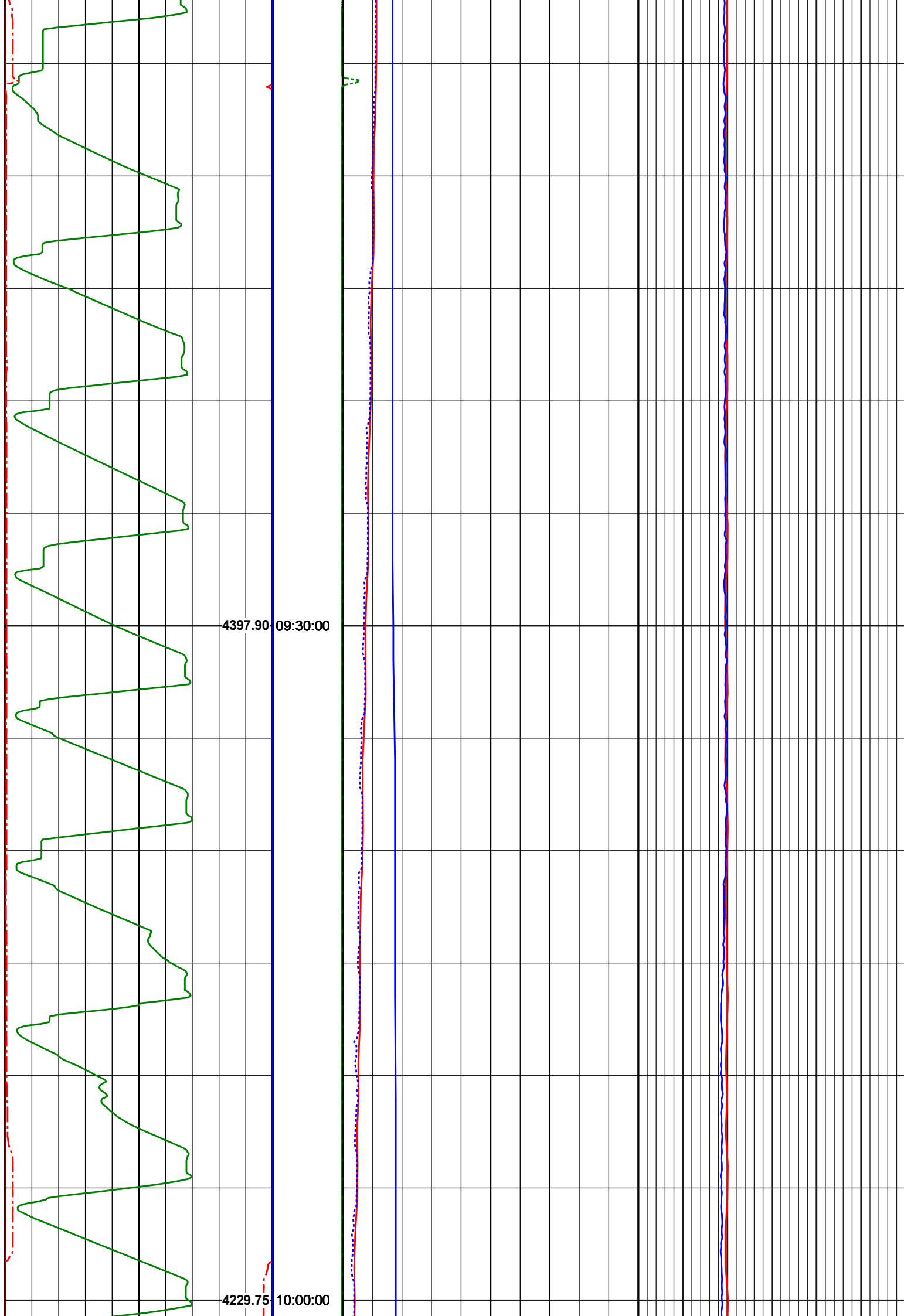

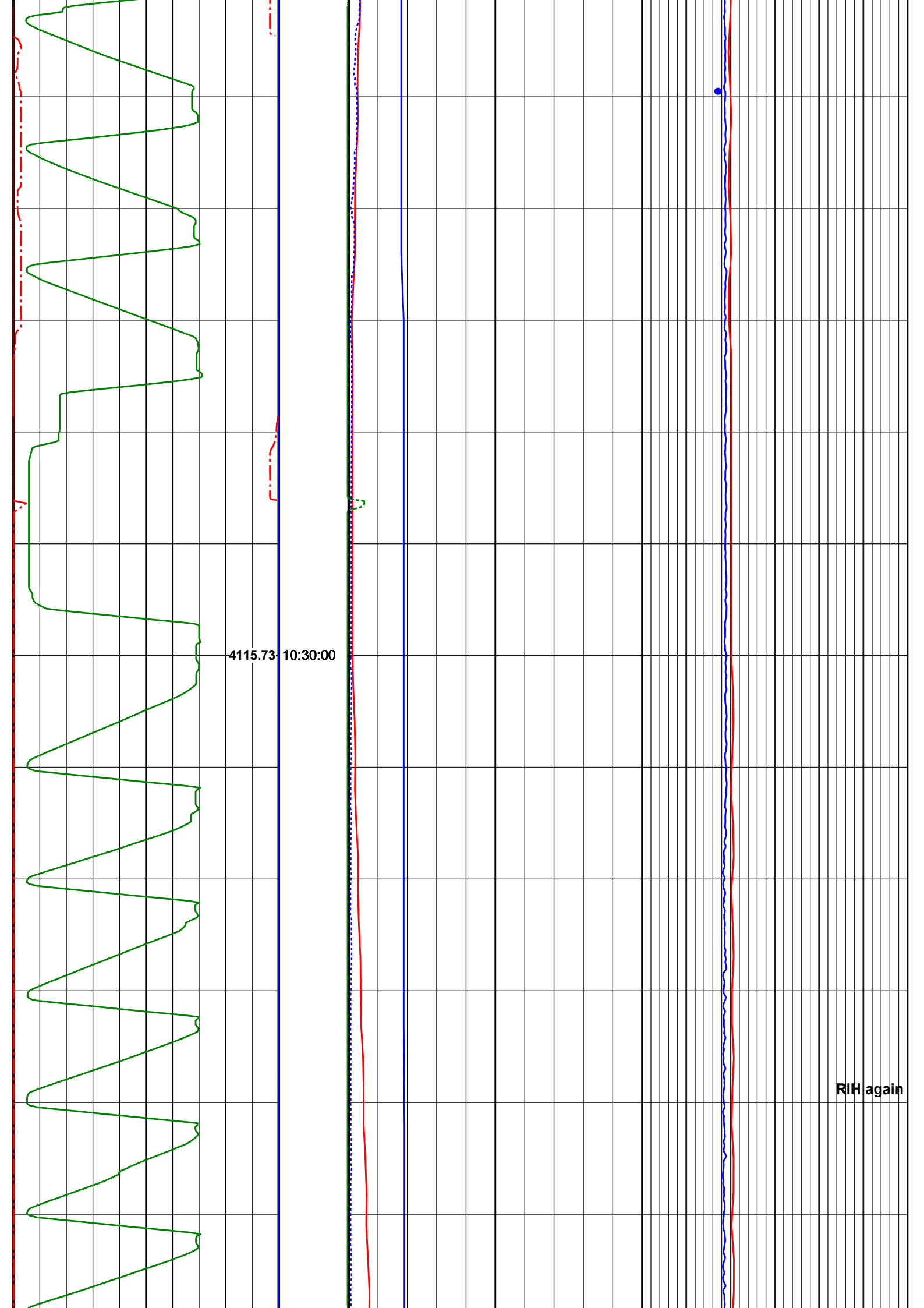

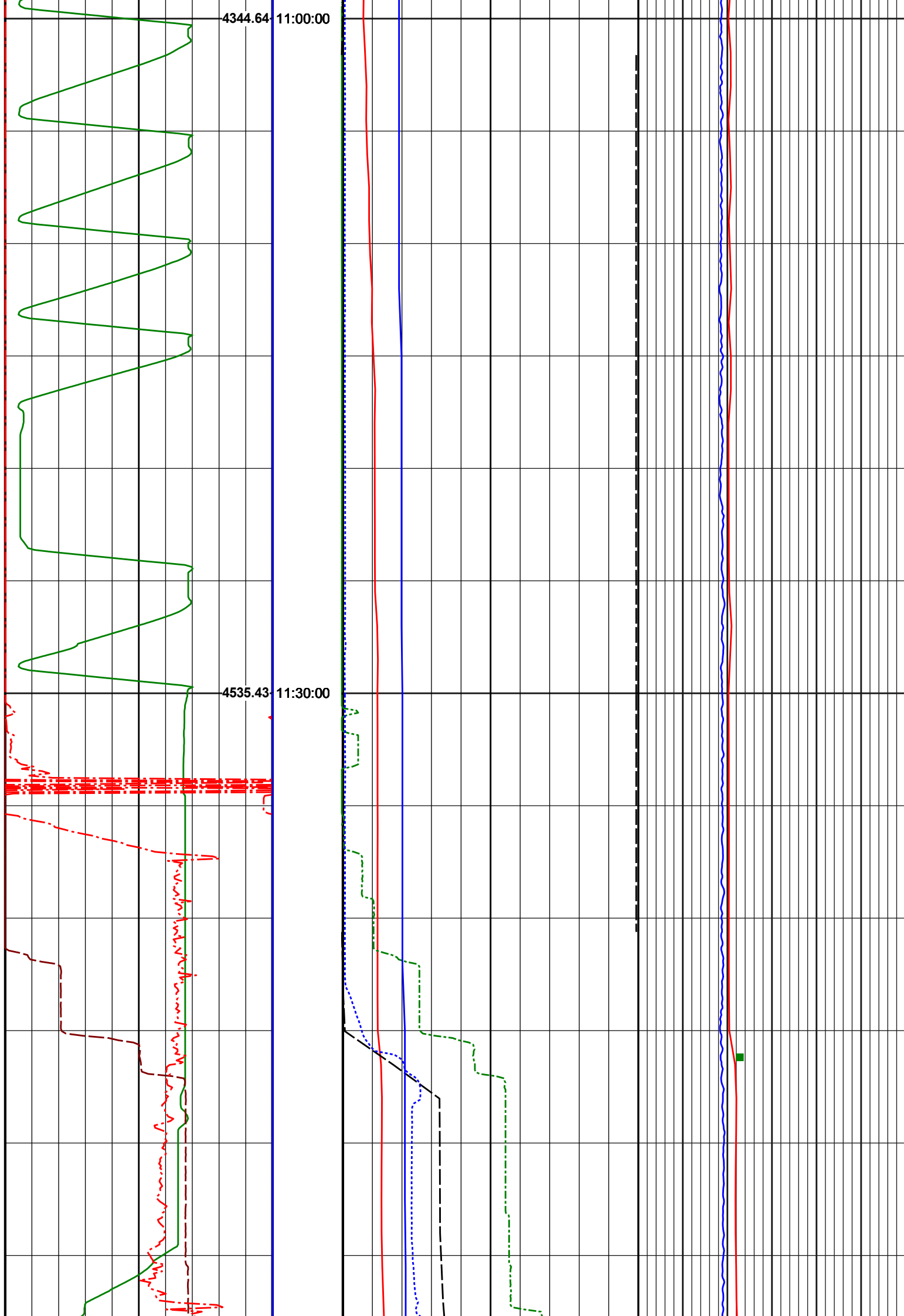

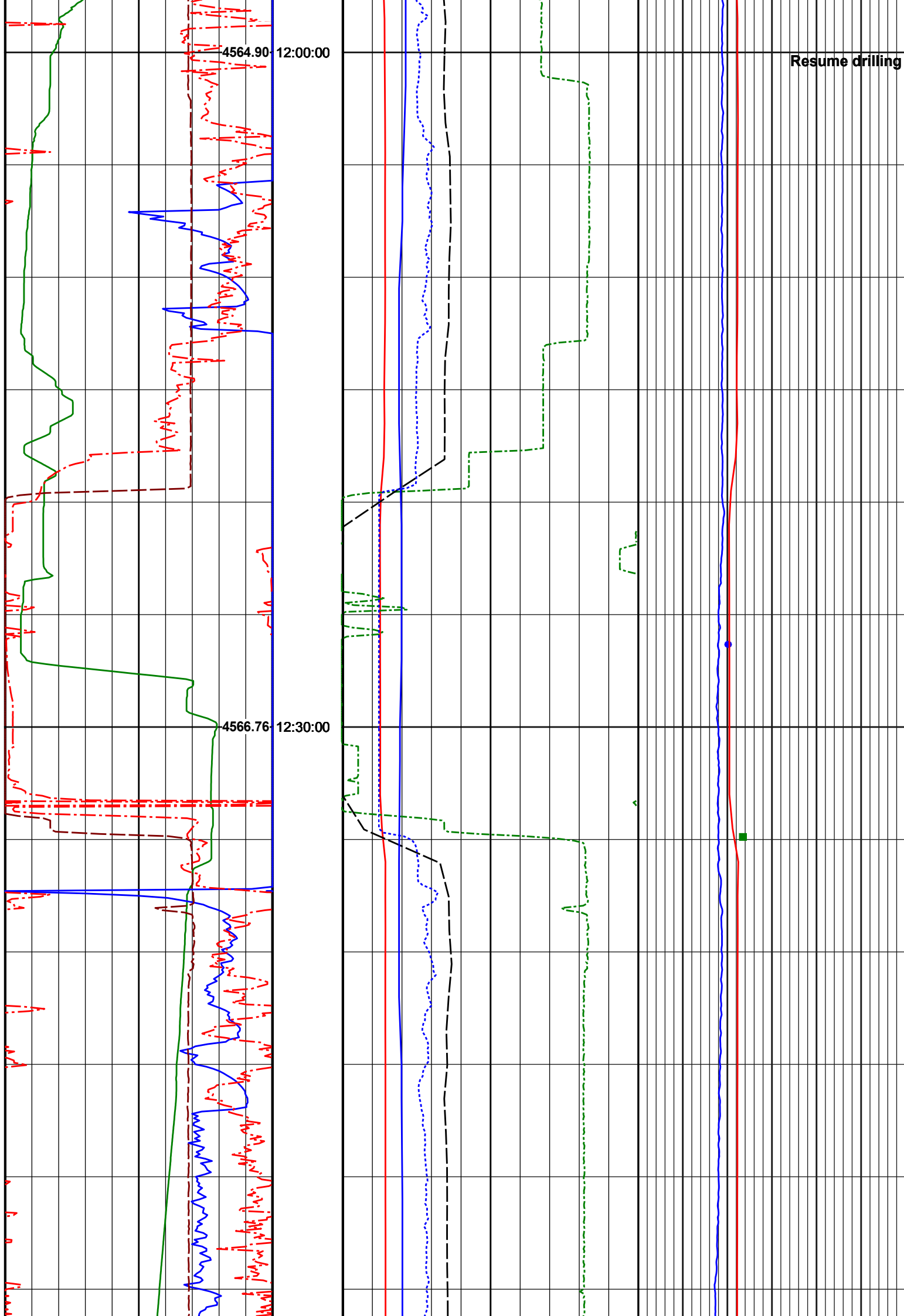

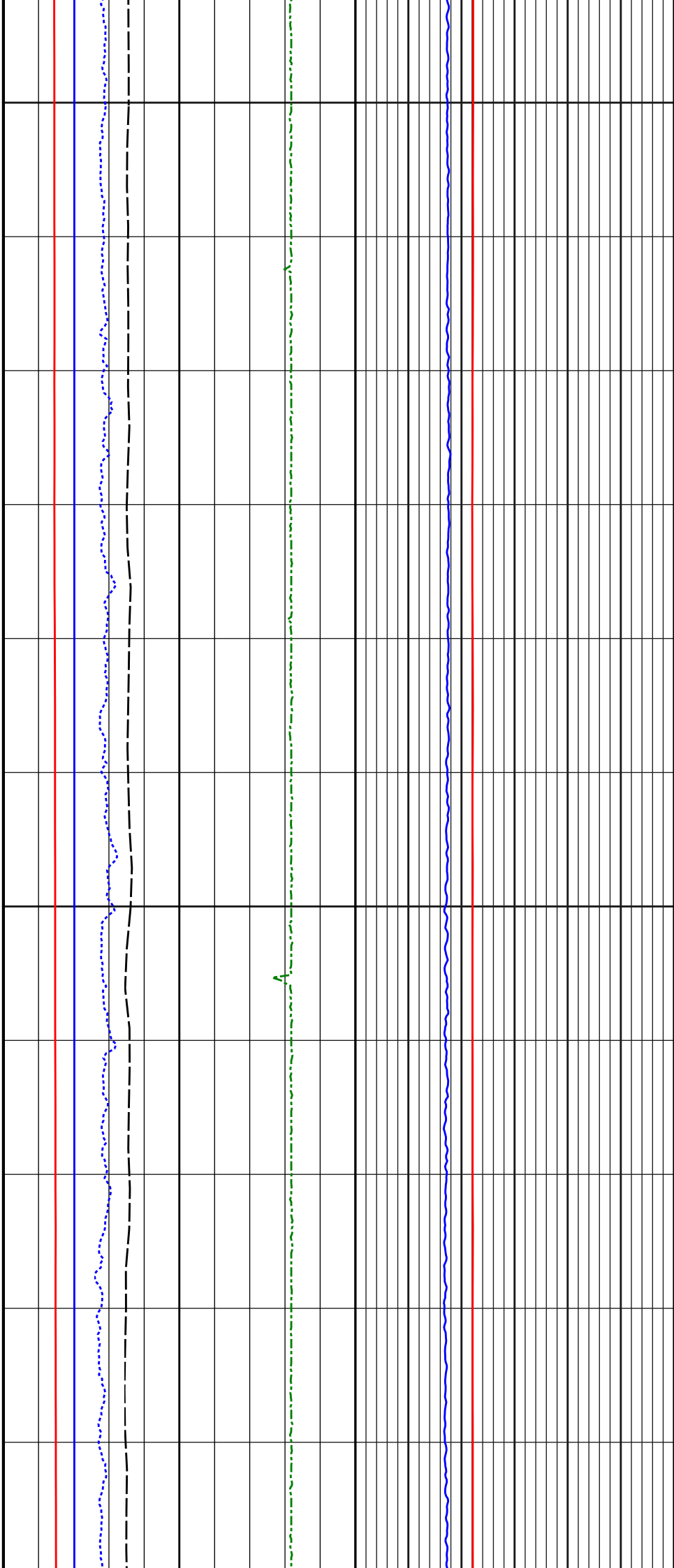
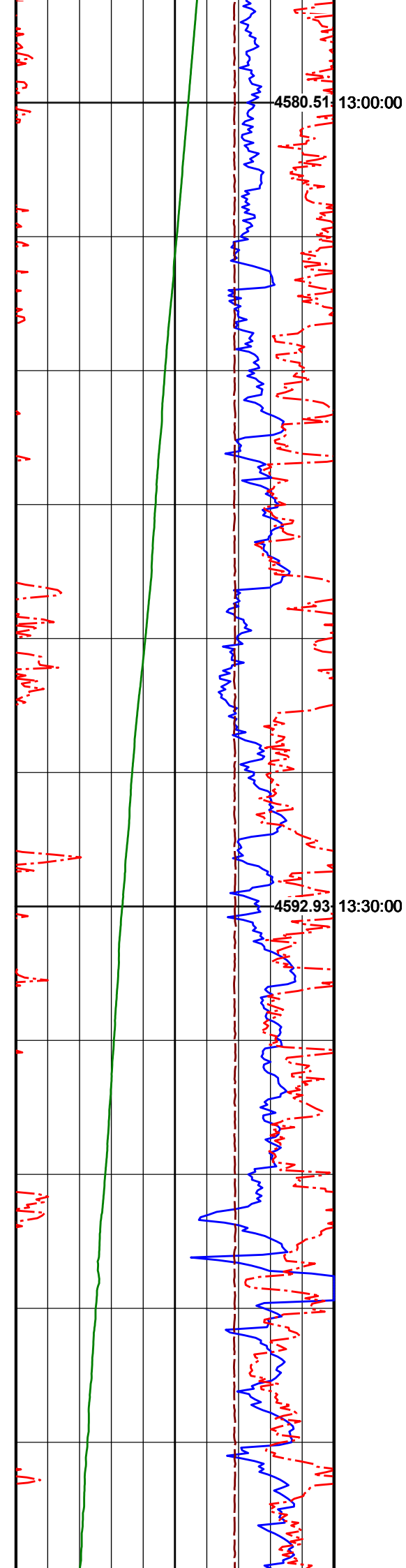

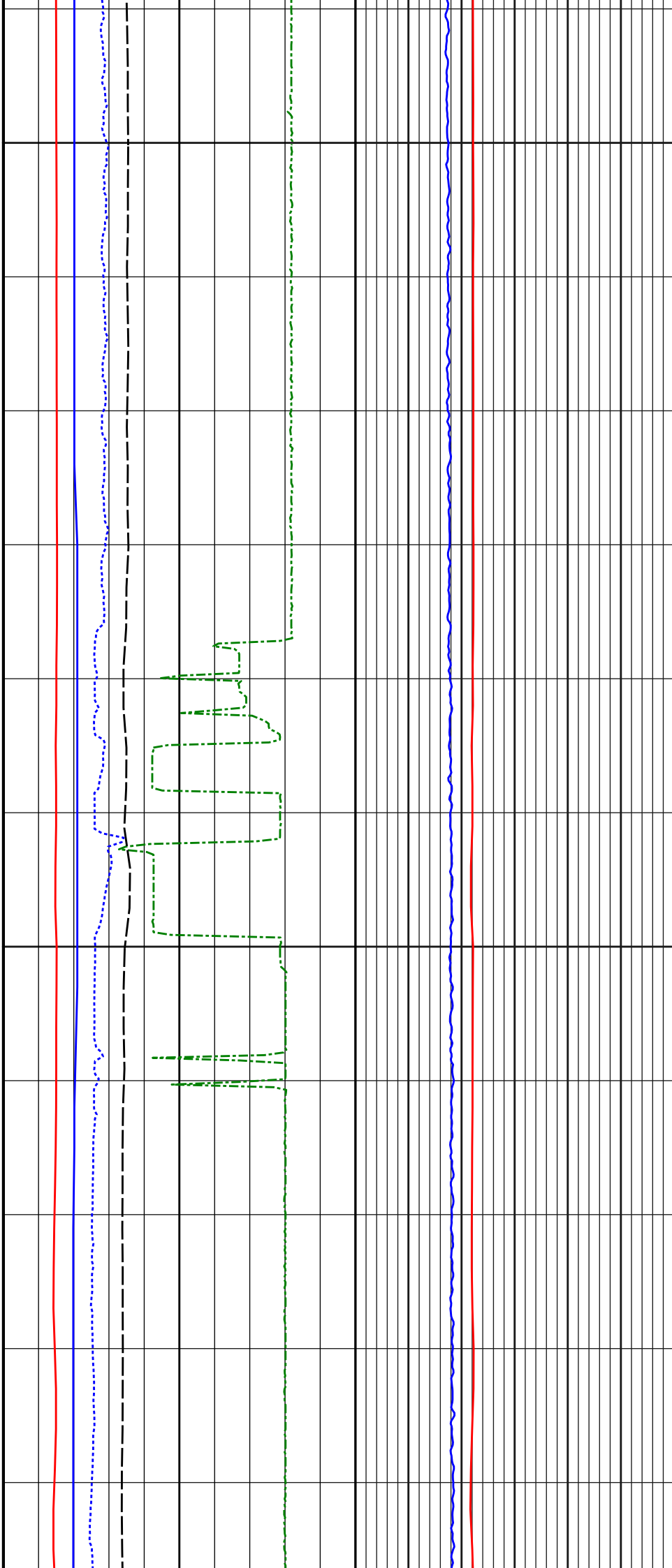
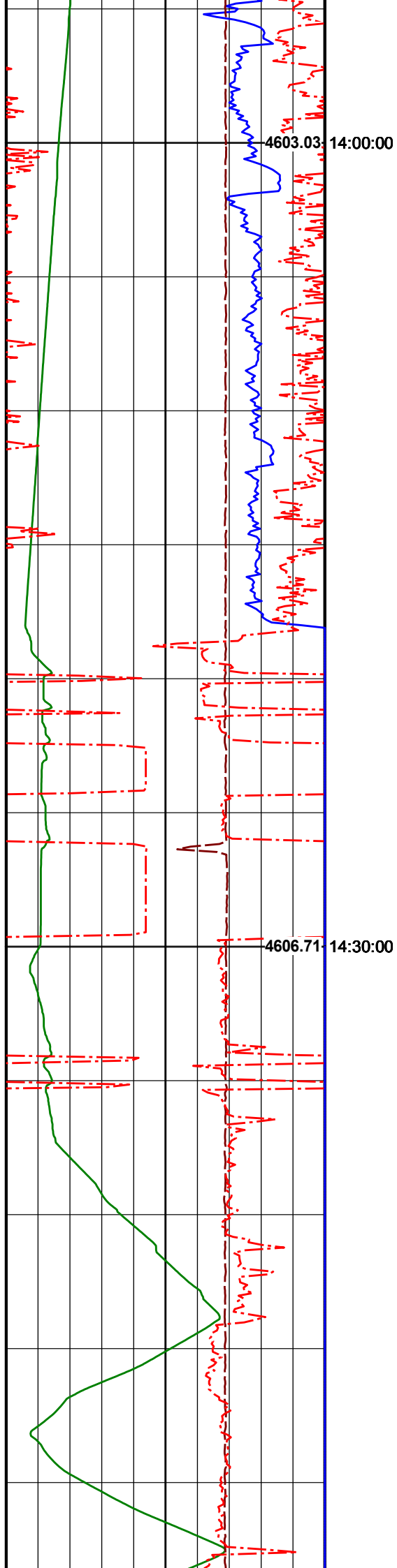

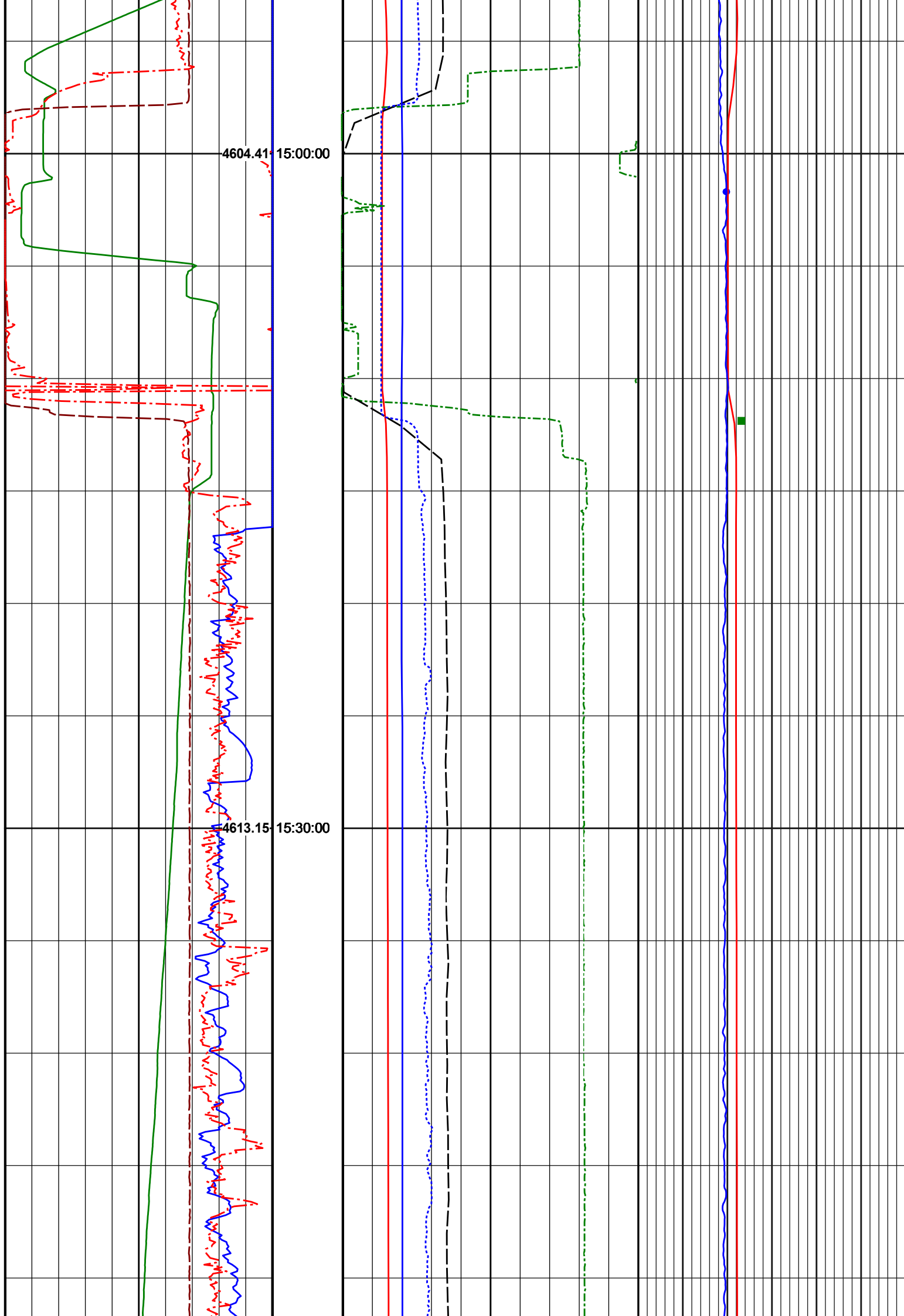



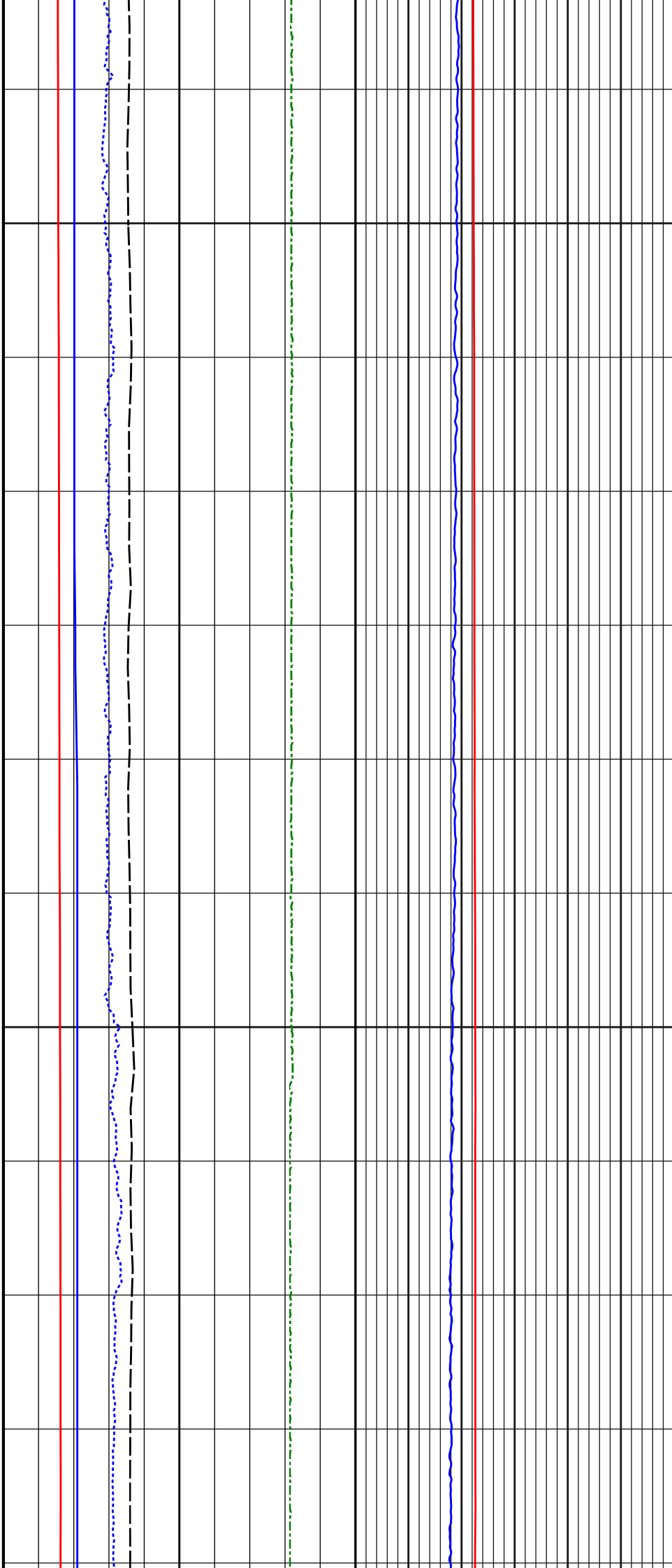
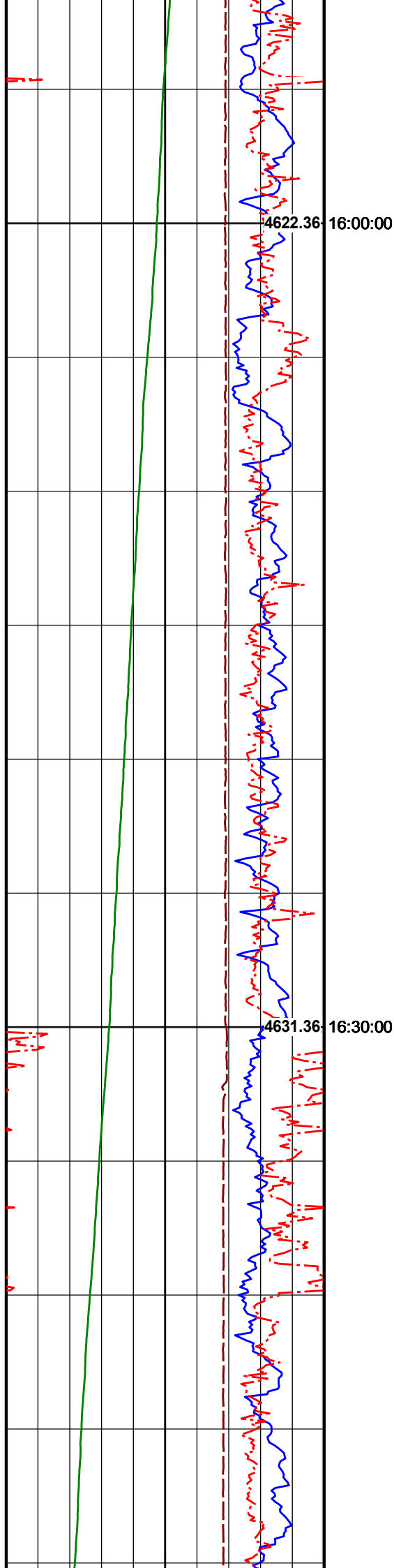

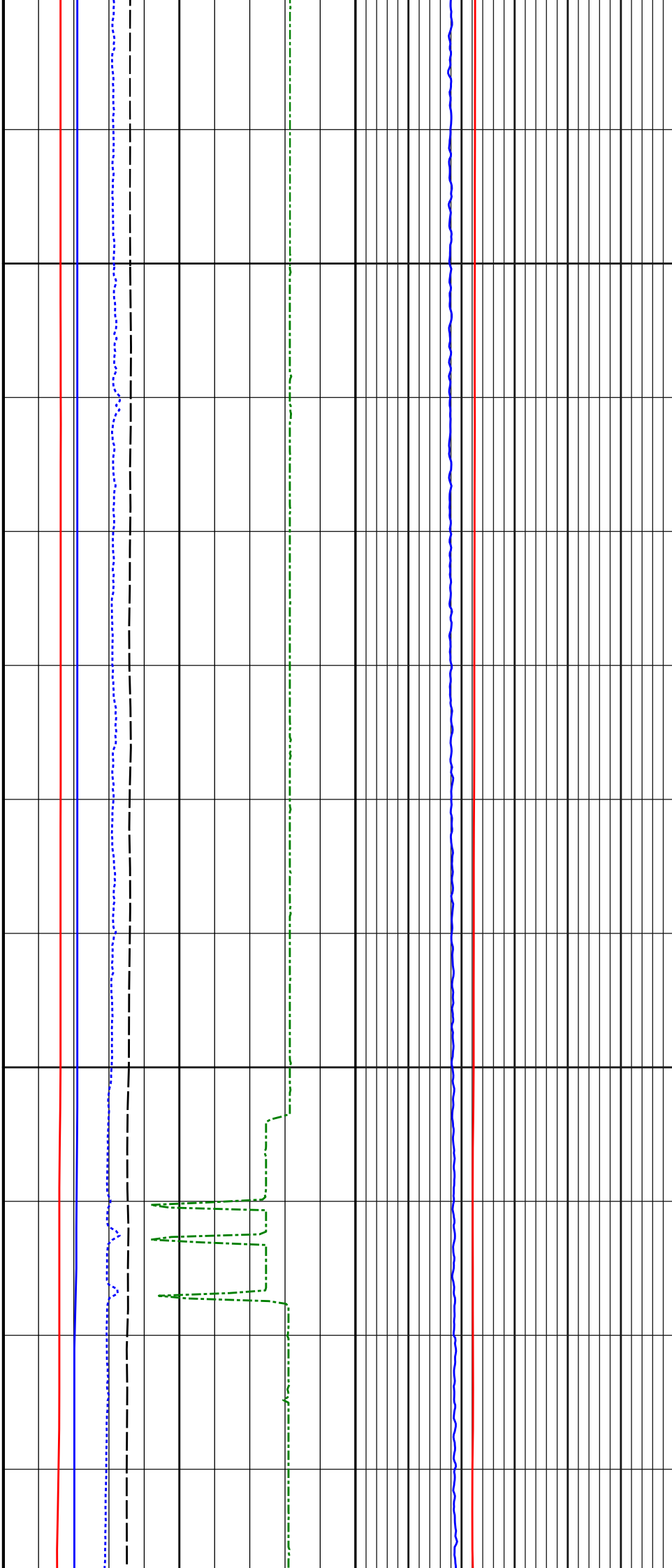
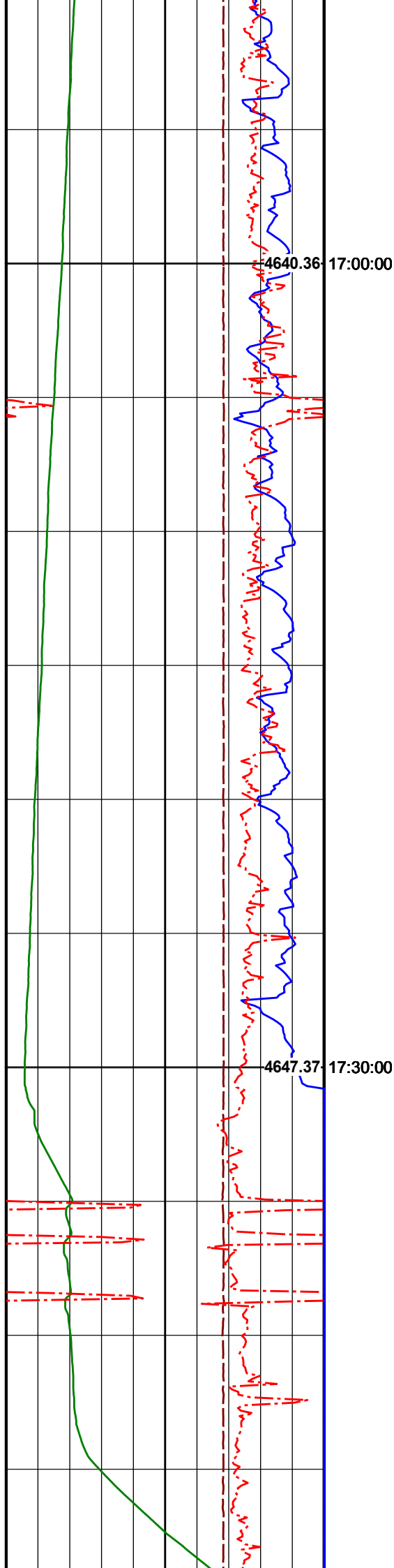

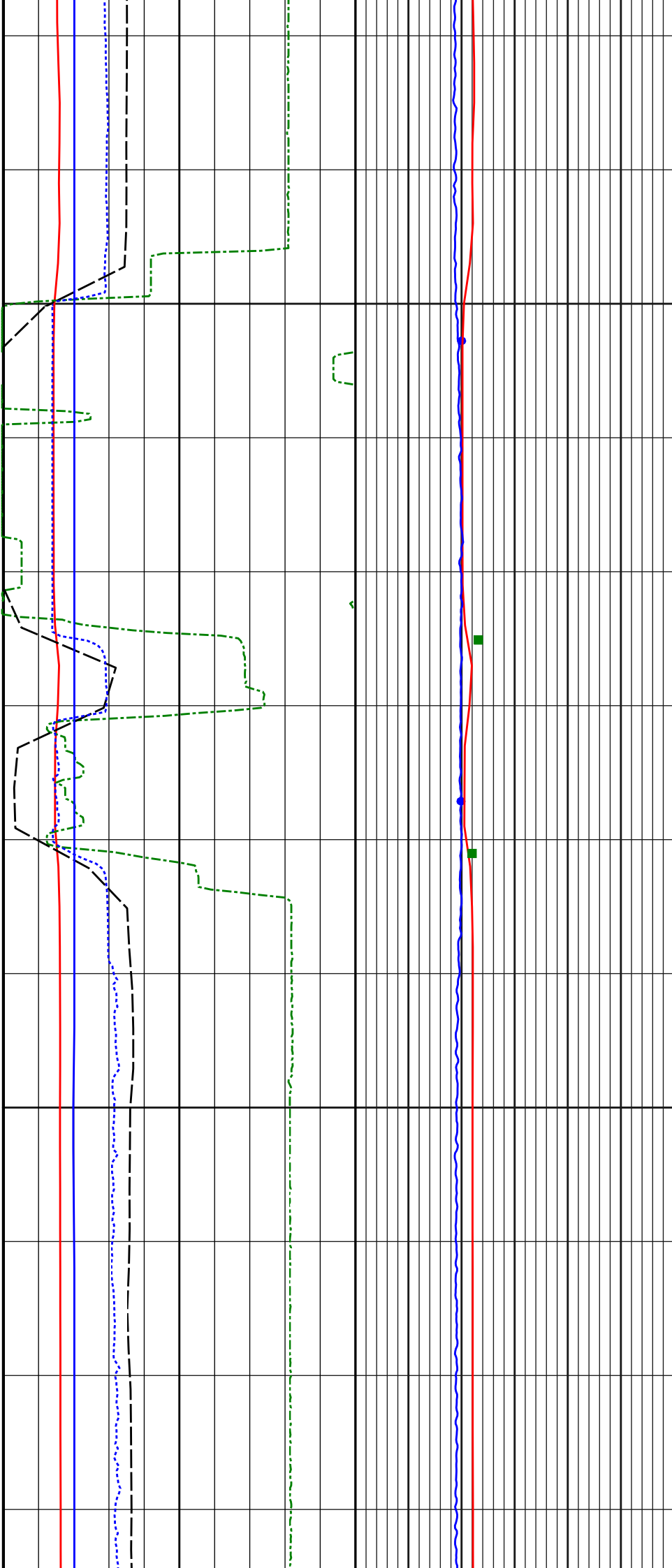
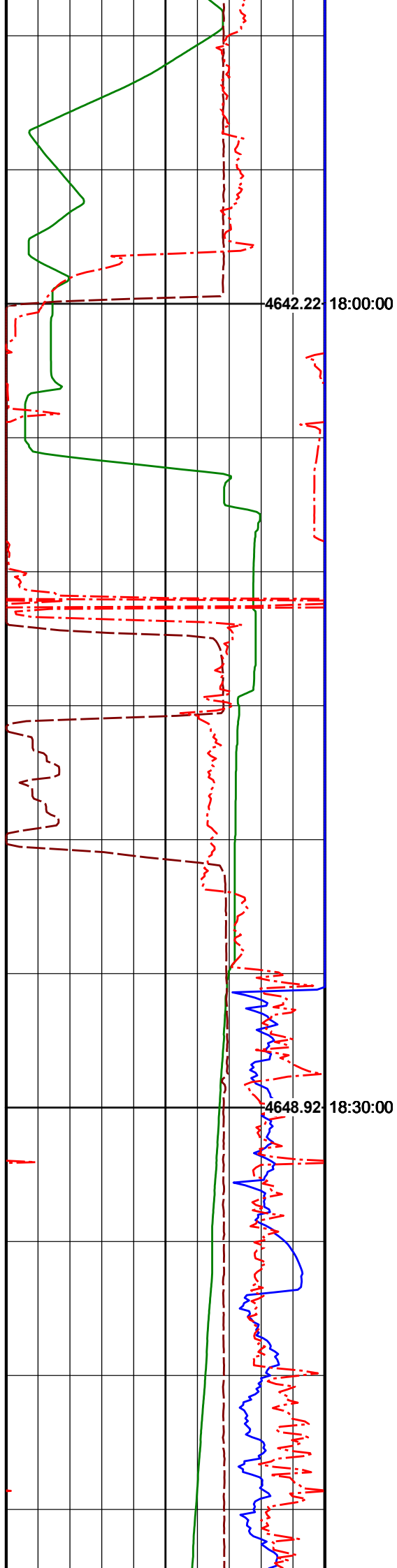

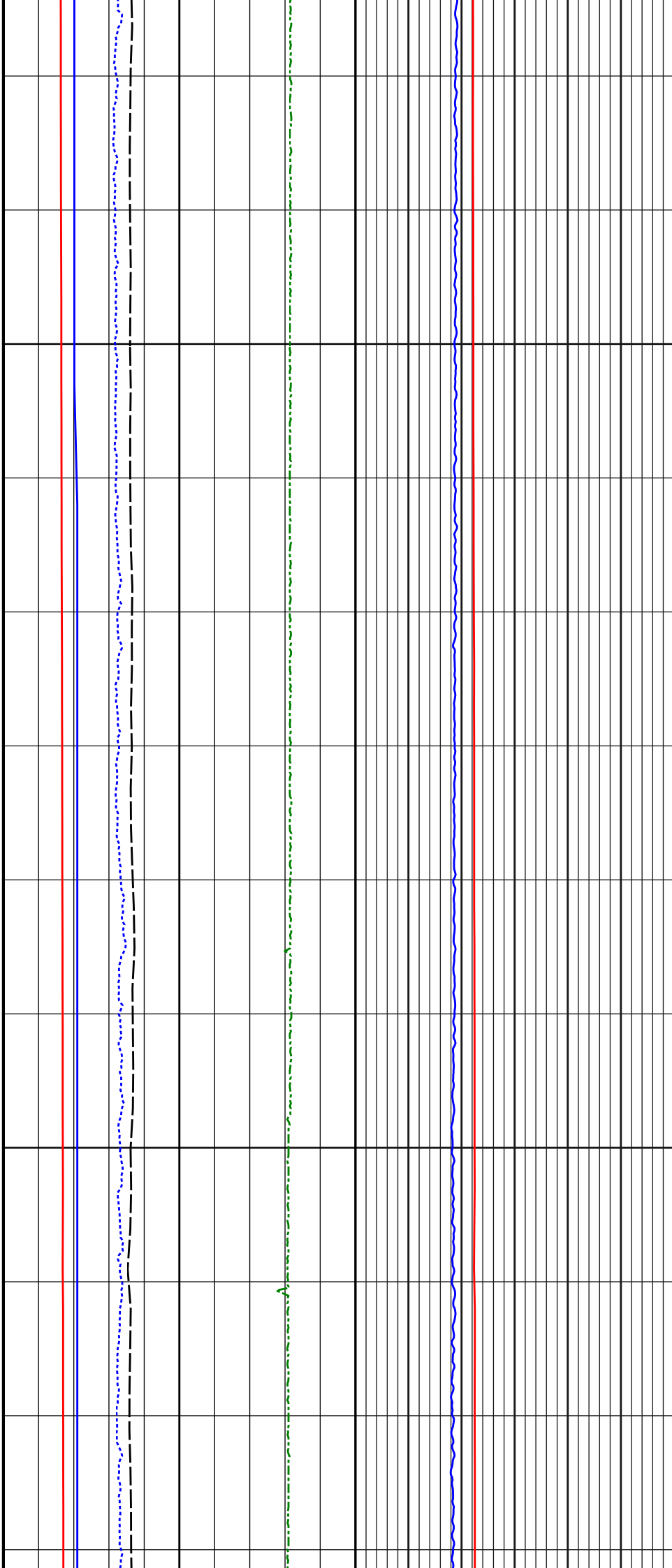
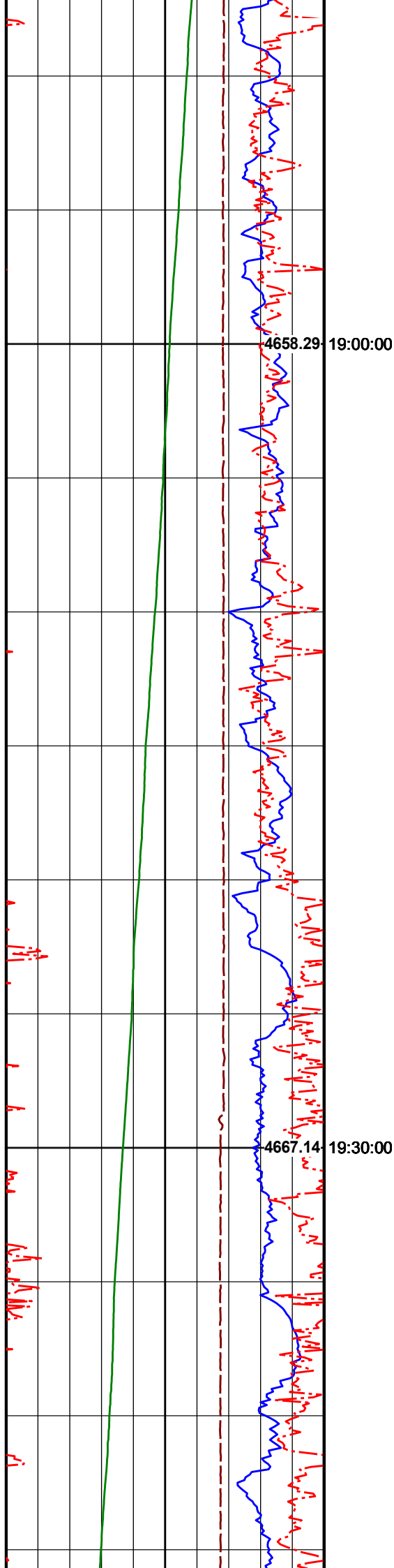

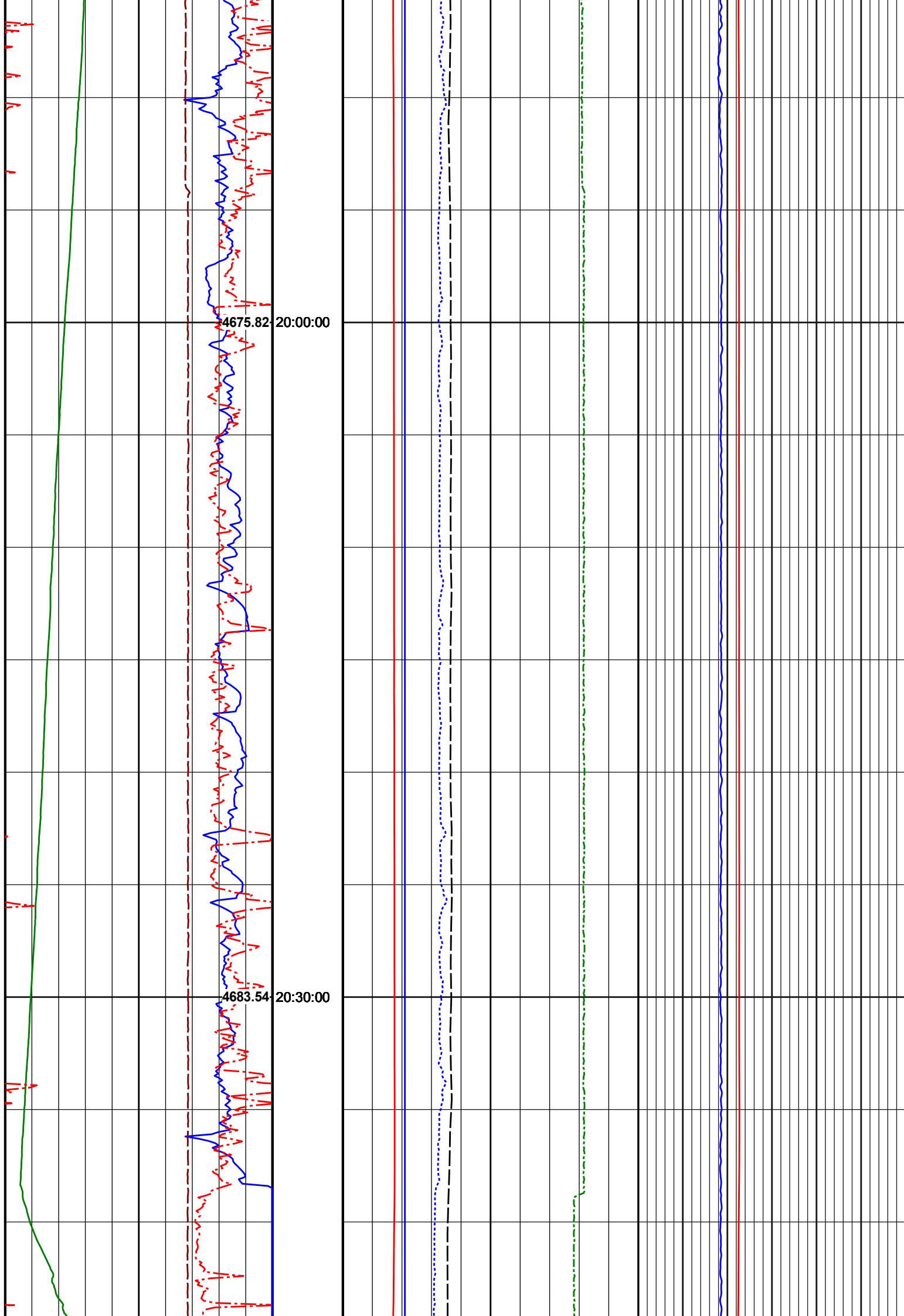

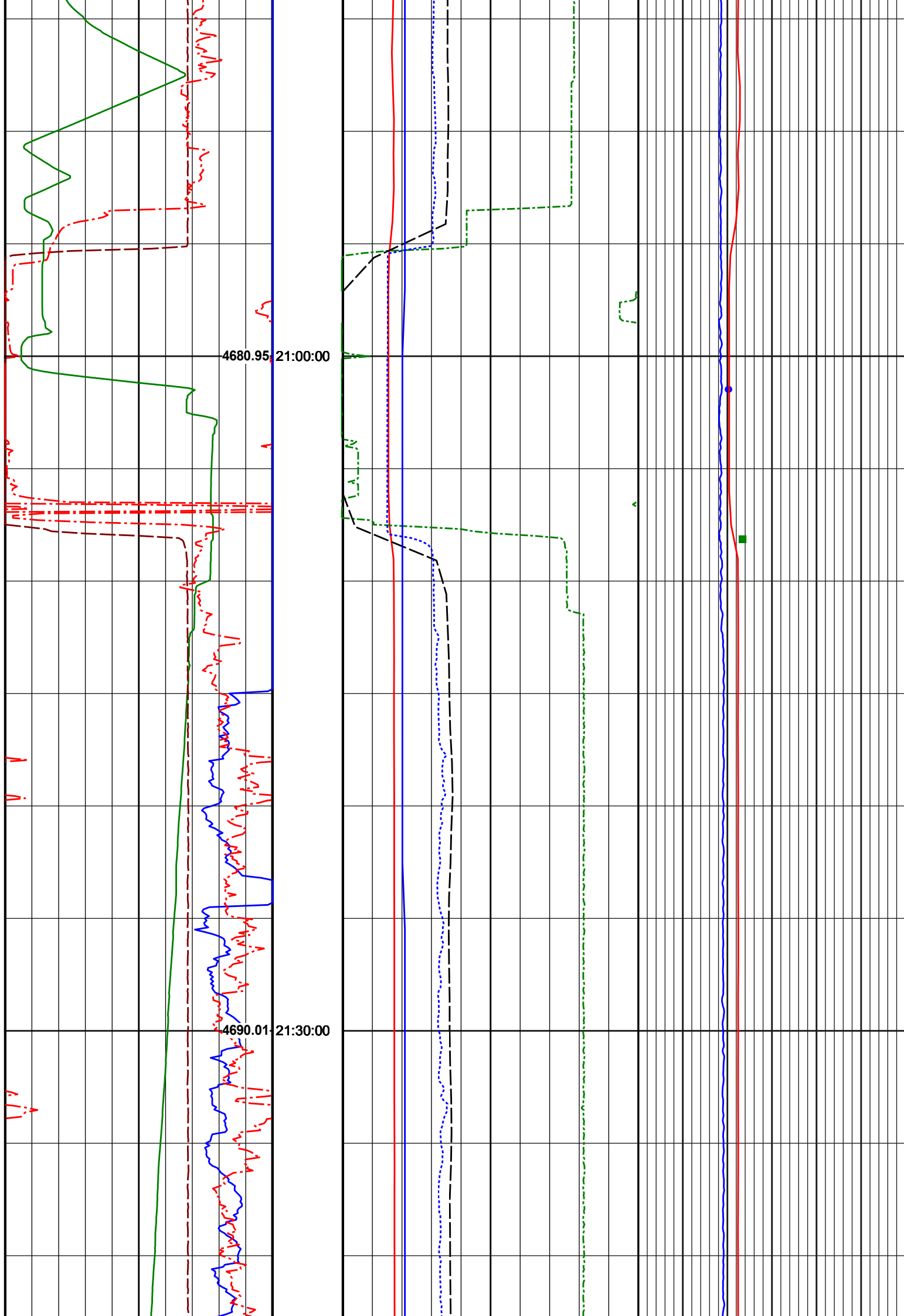

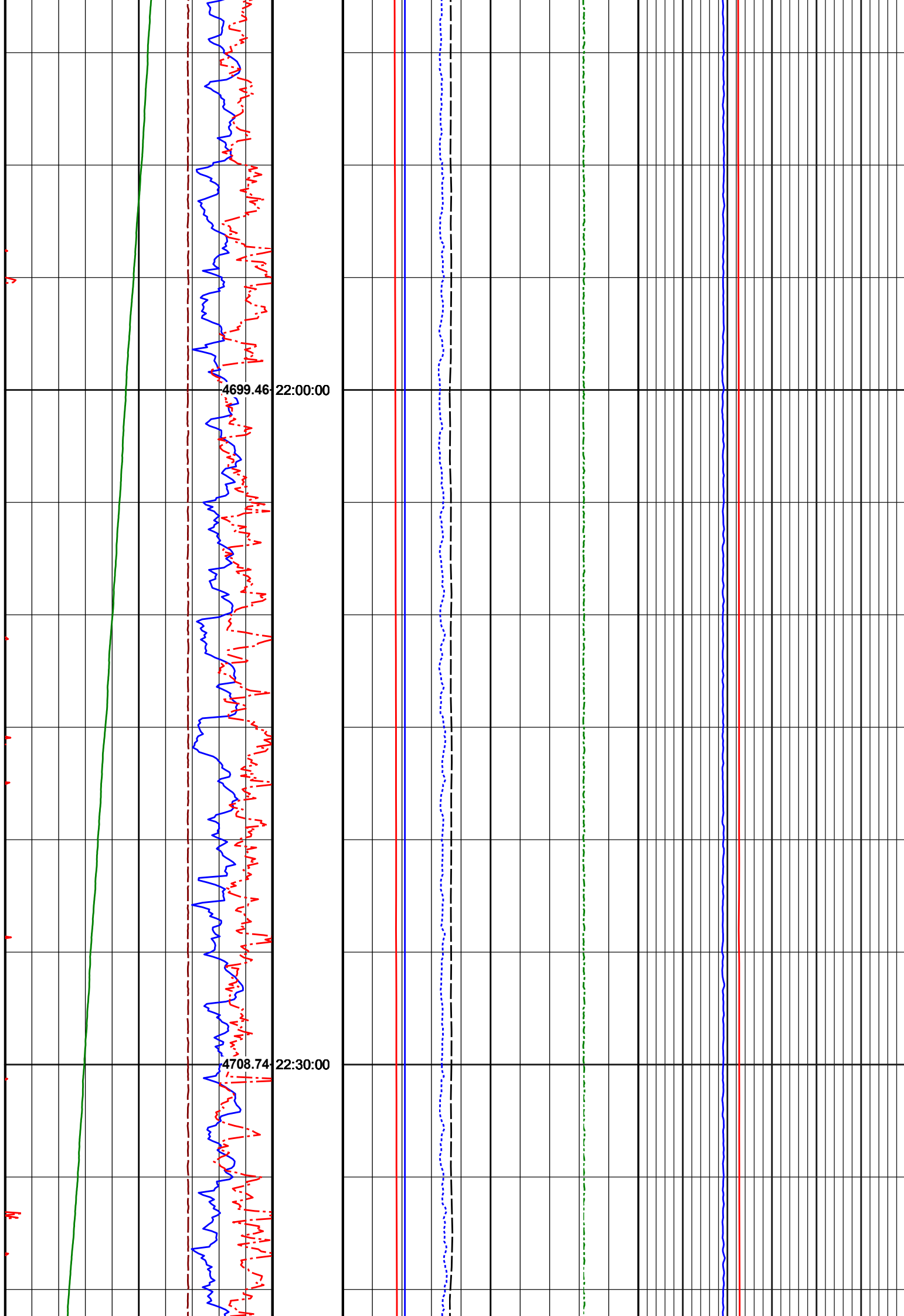

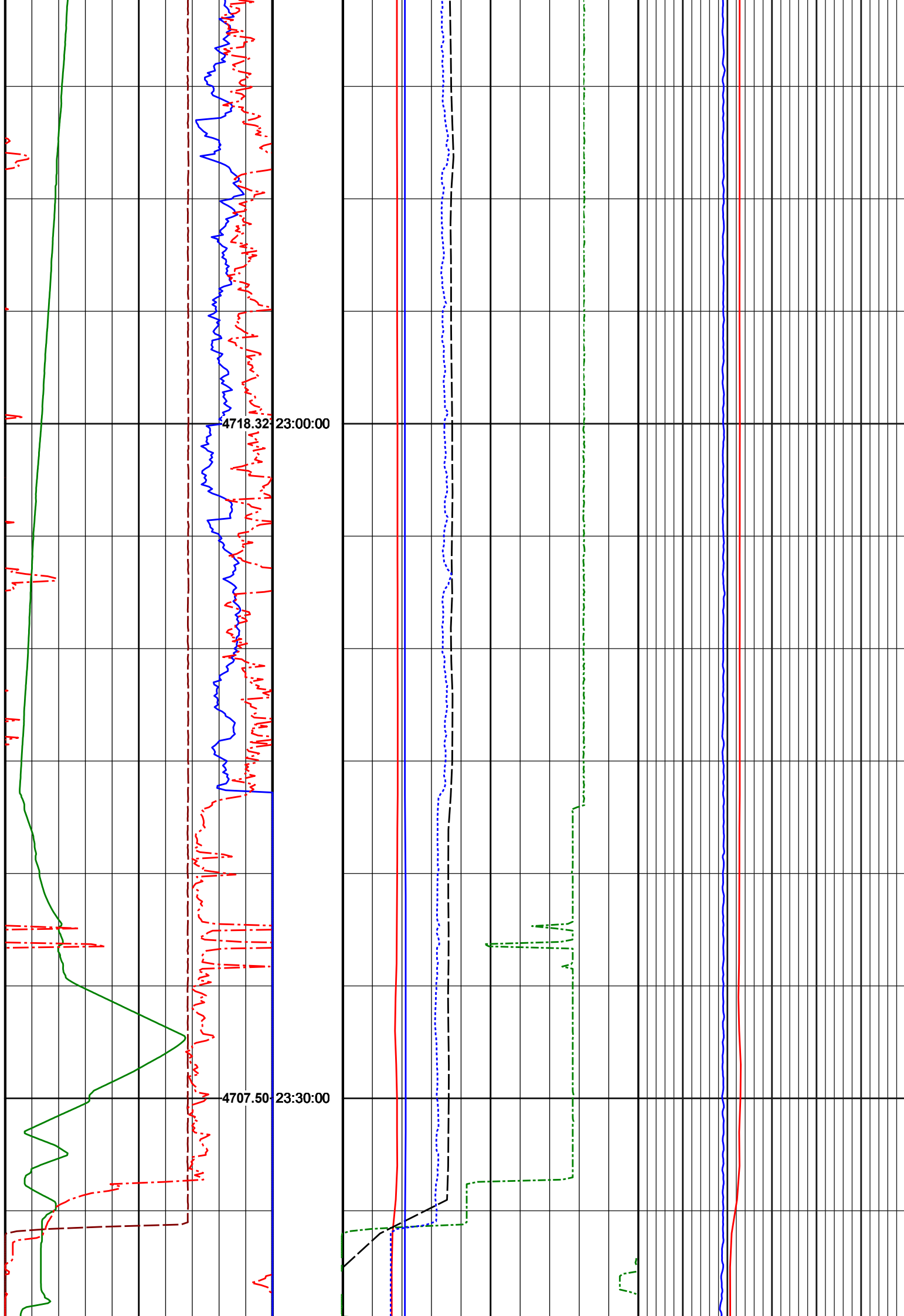



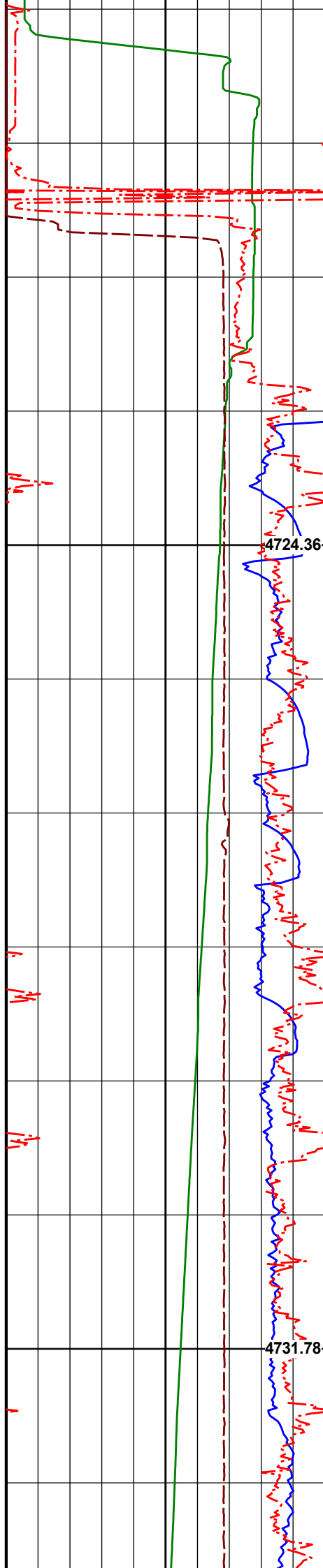

4724.36 00:00:00  
2013-  
12-30

4731.78 00:30:00

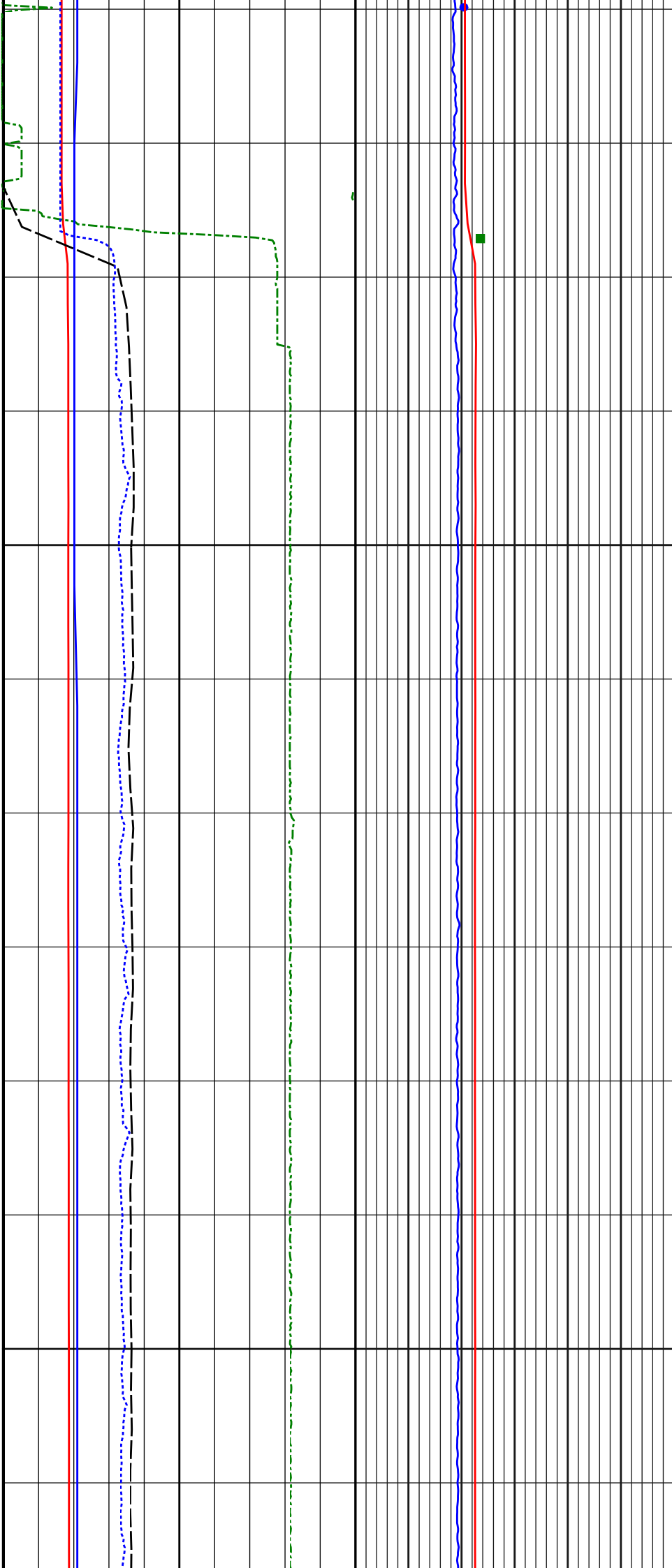

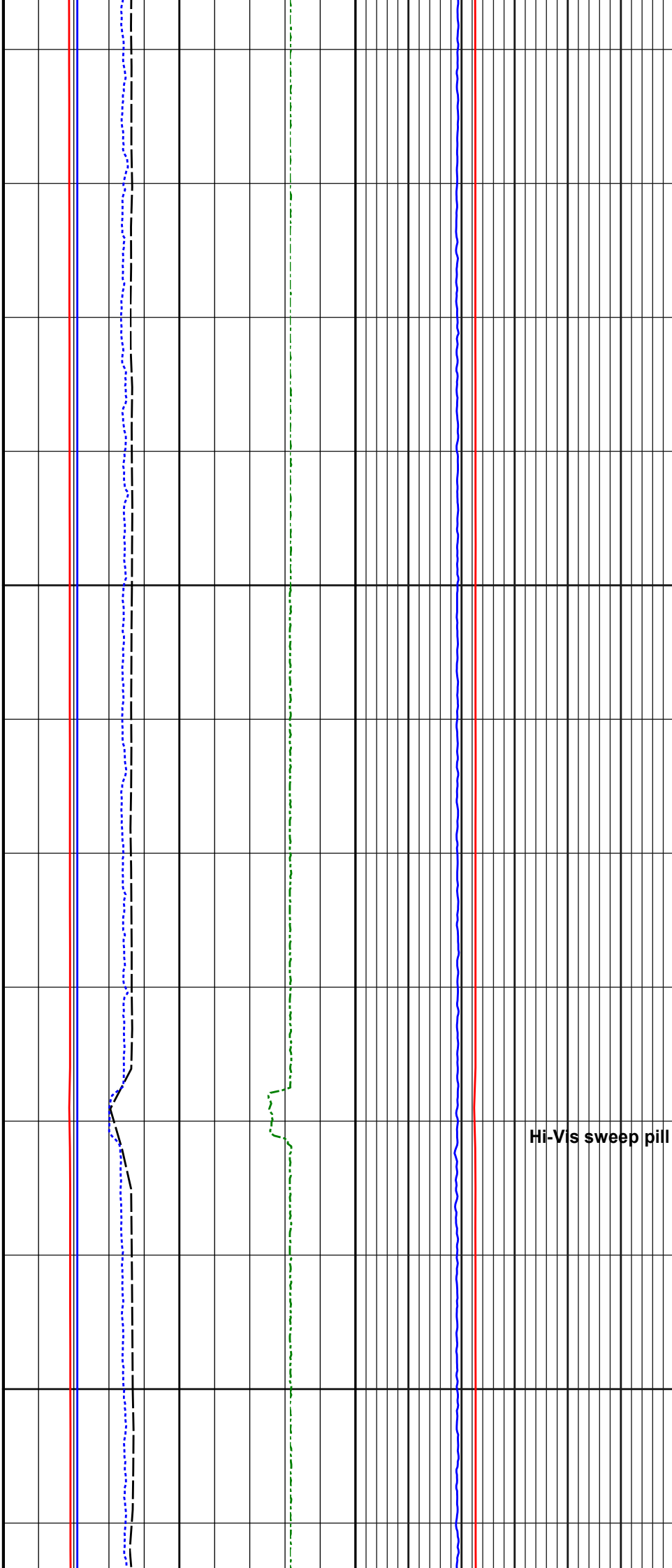
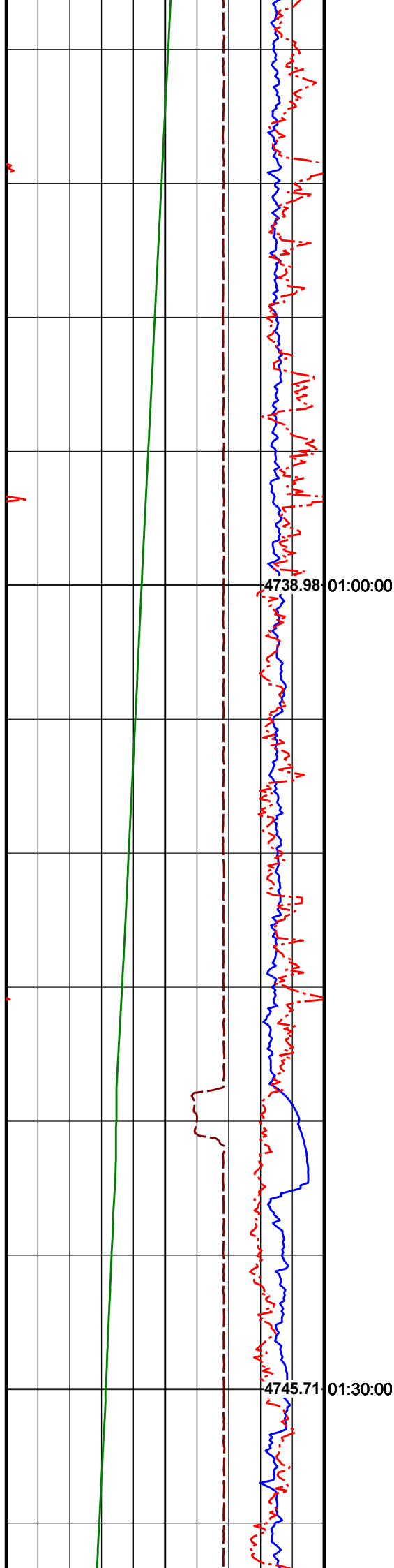

Hi-Vis sweep pill

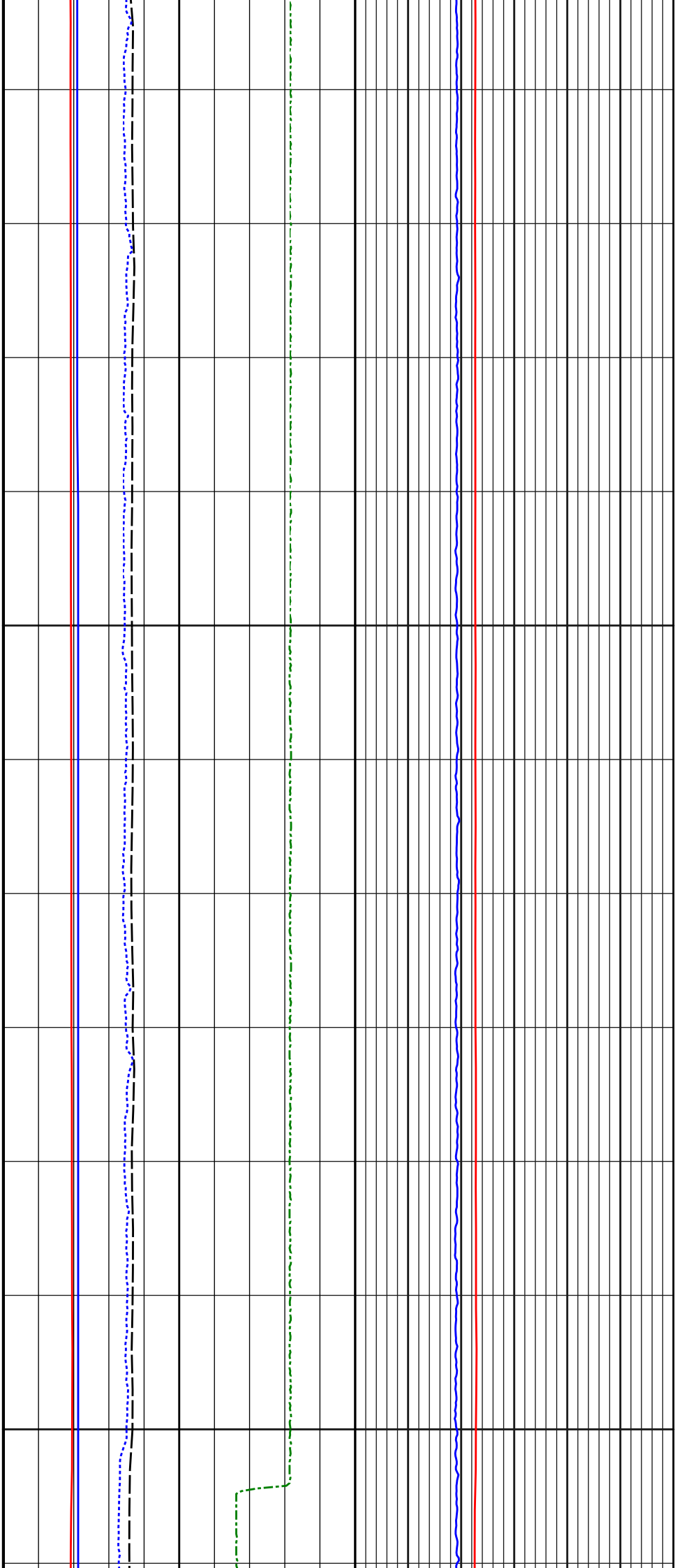
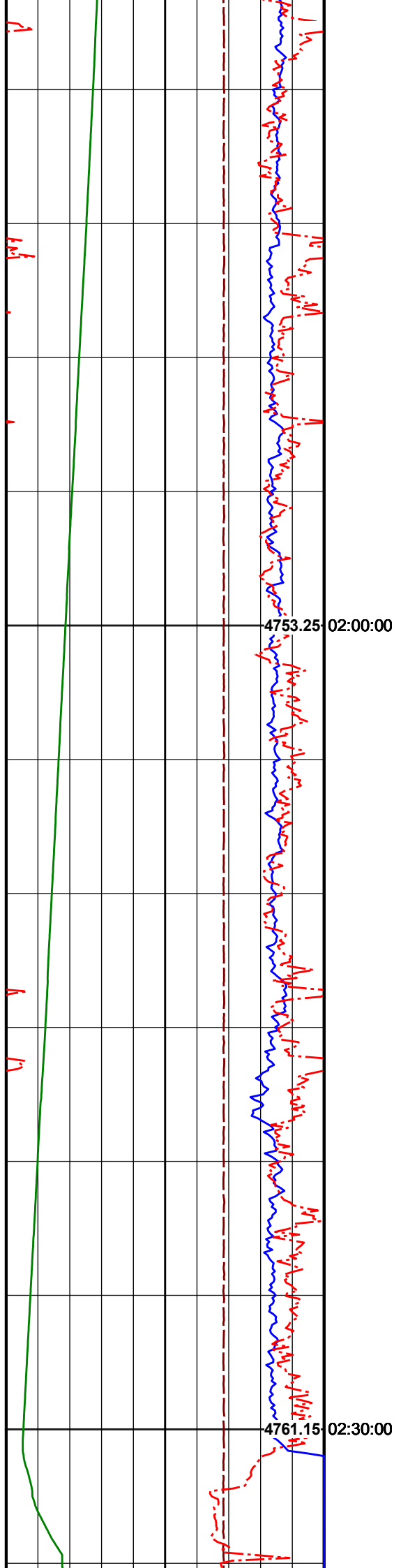

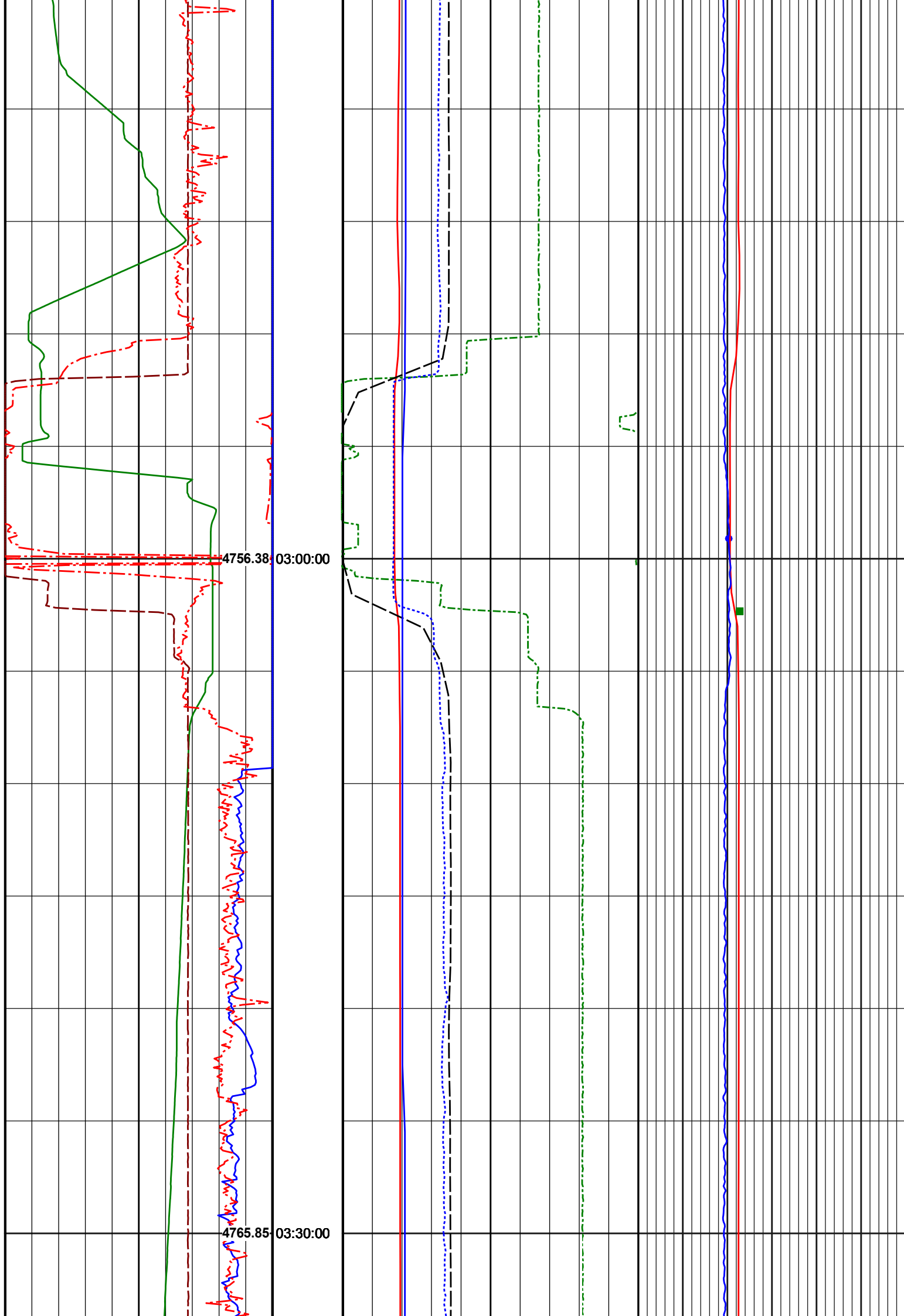

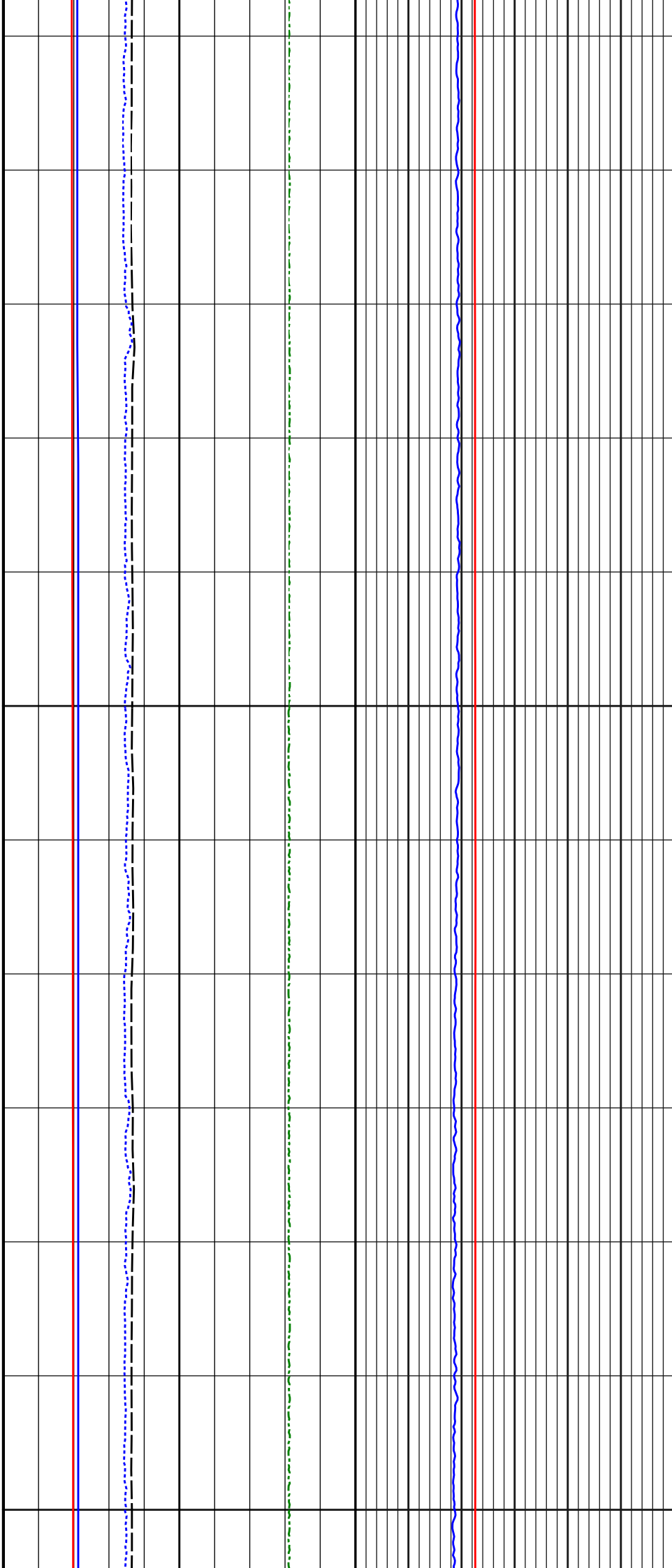
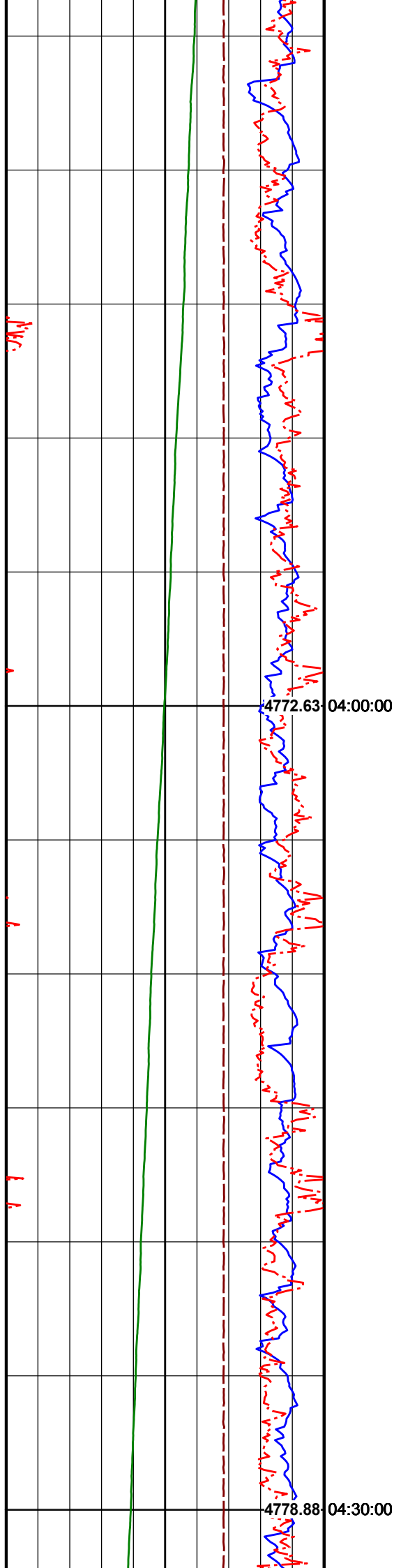

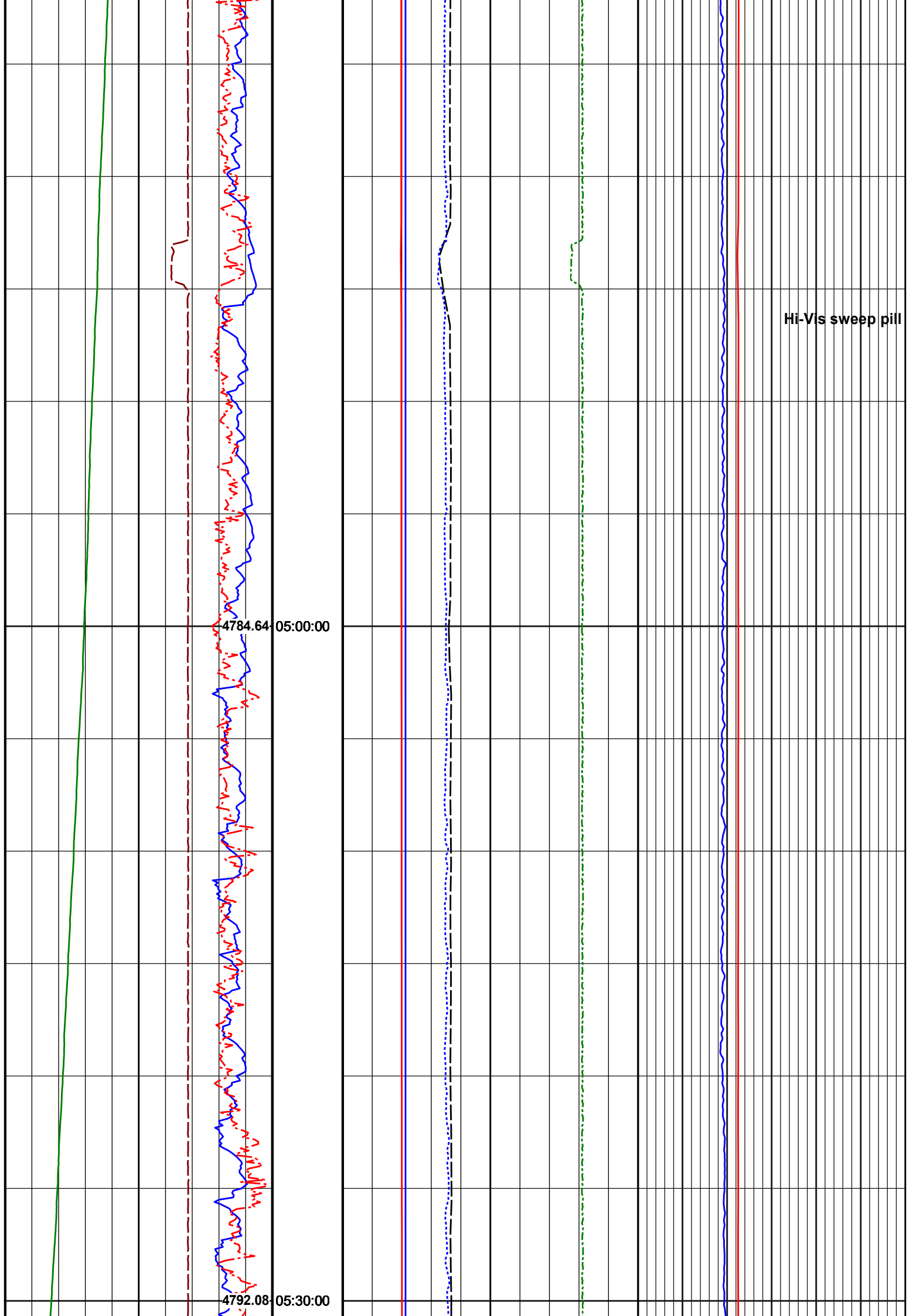

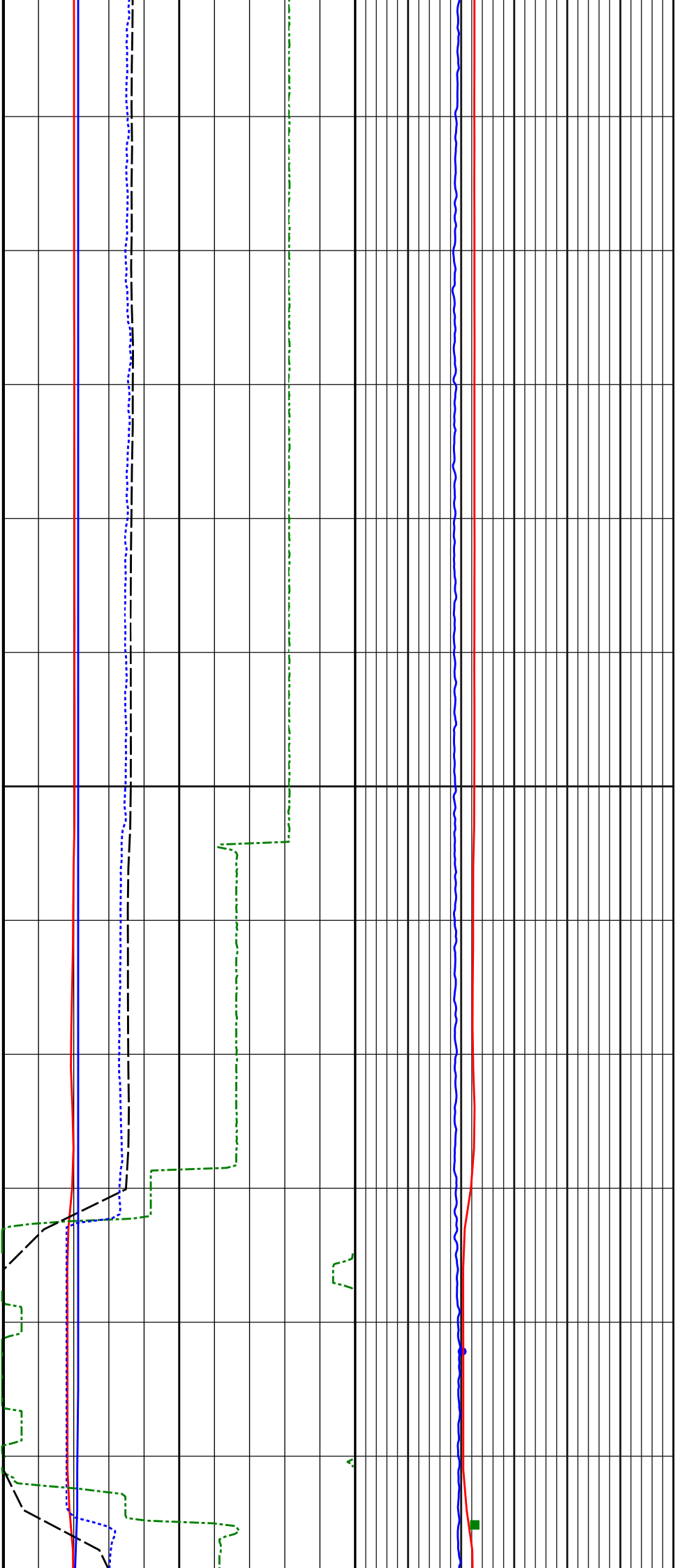
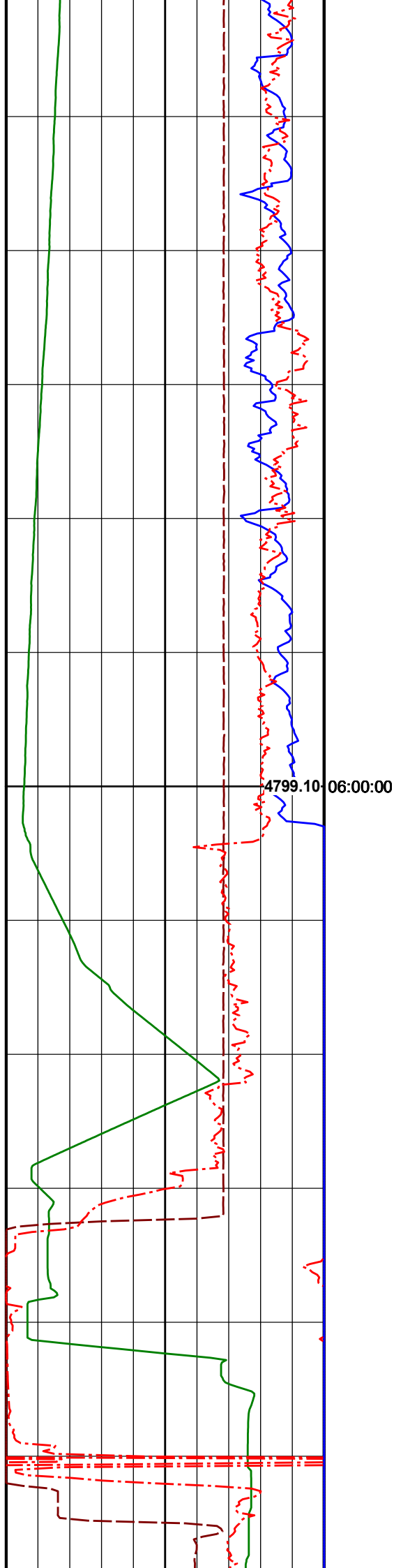

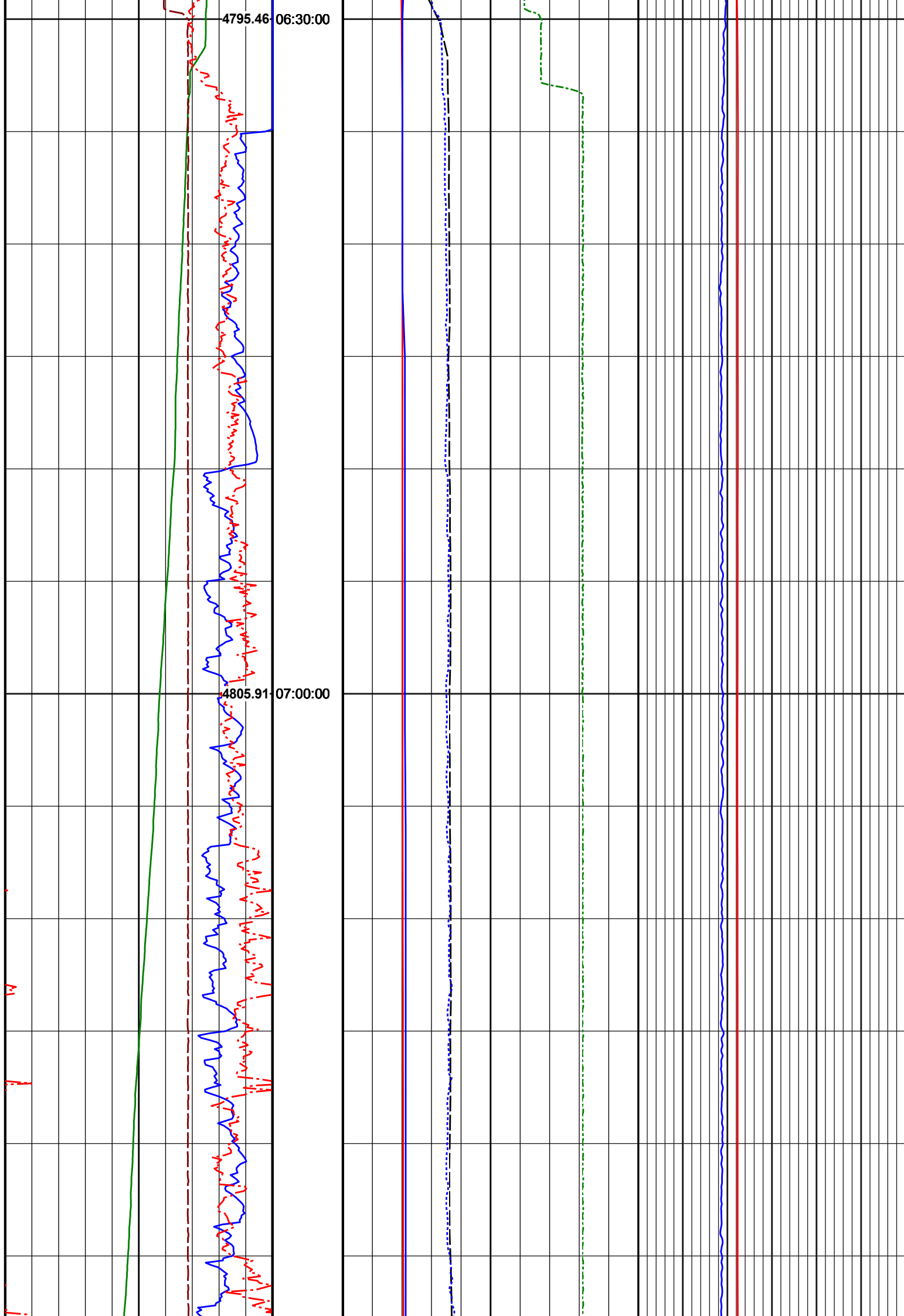



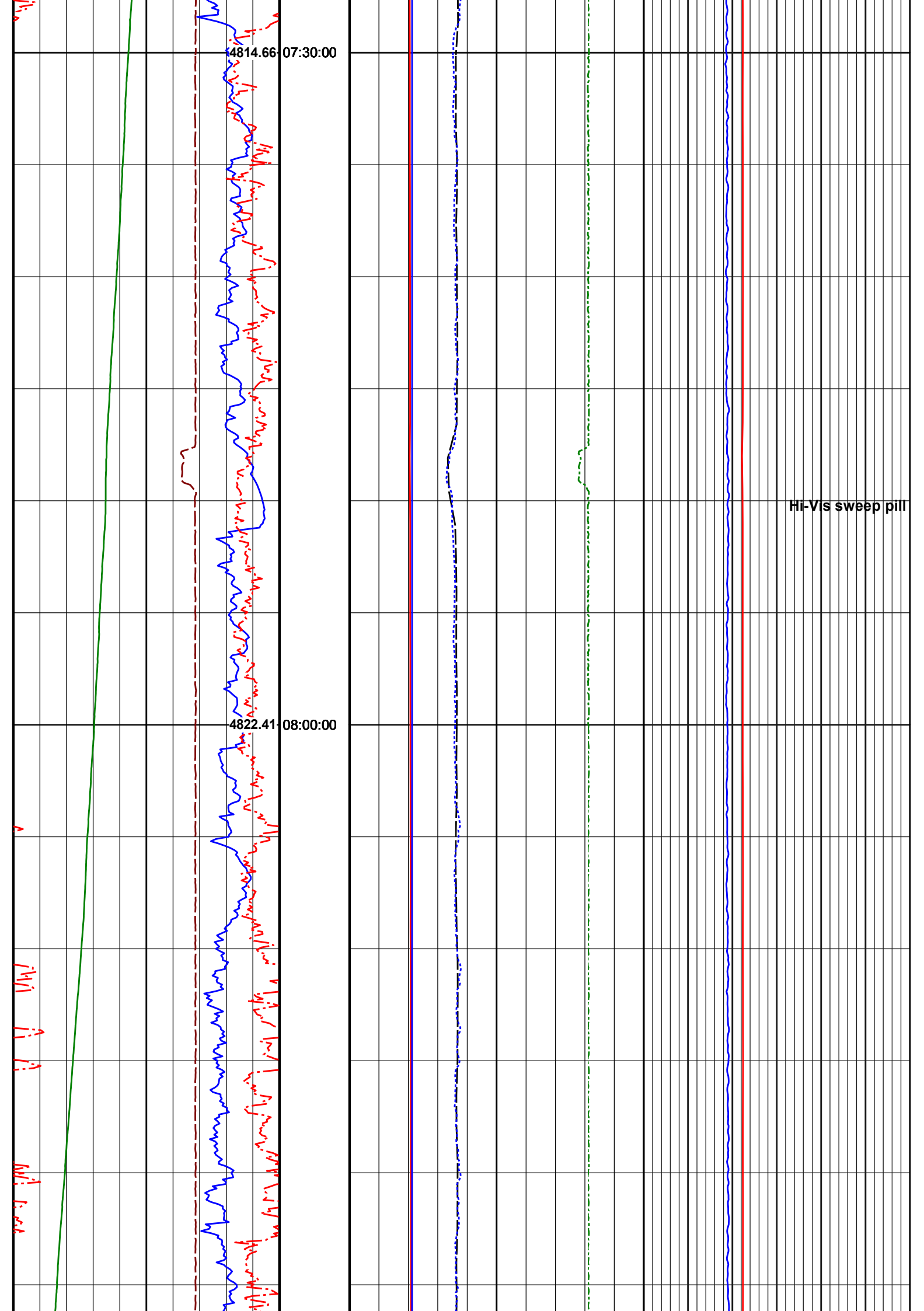

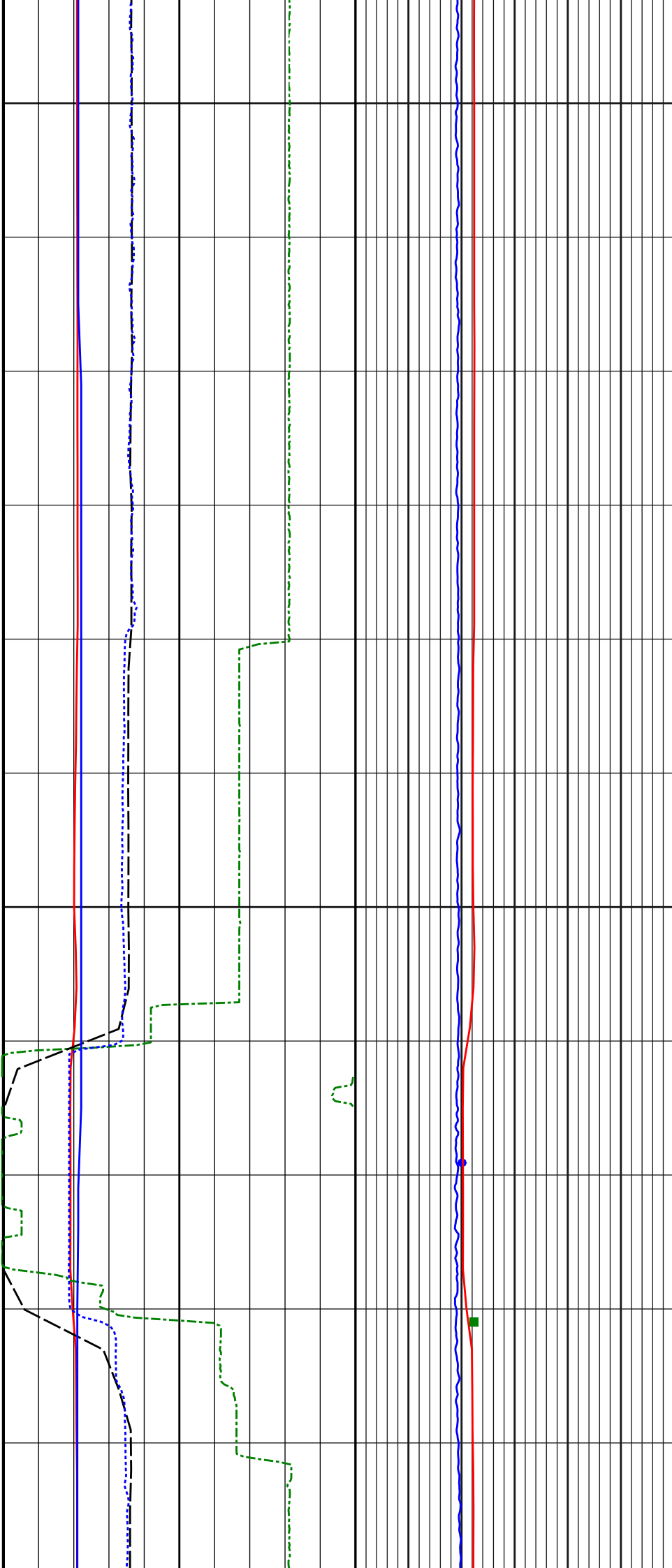
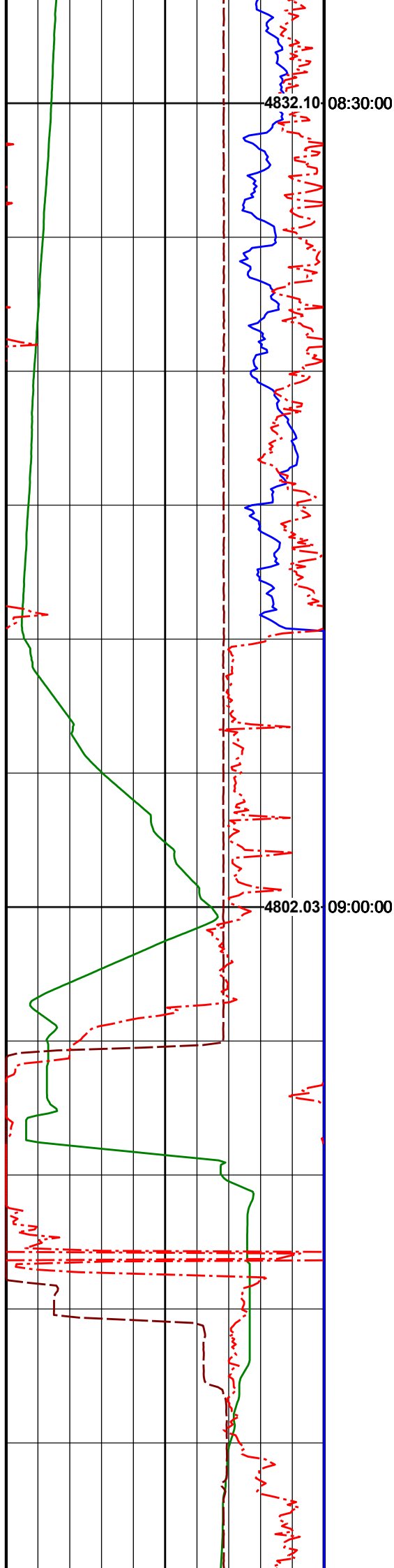

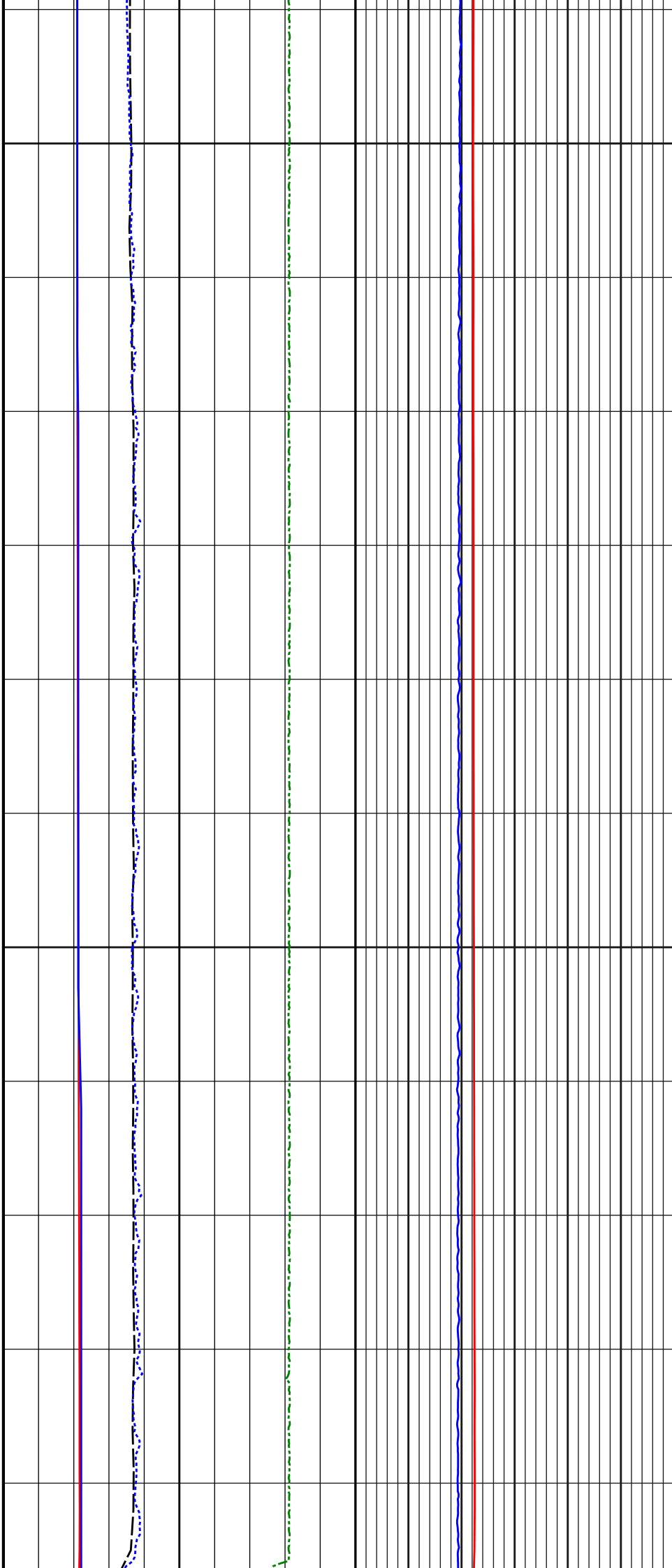
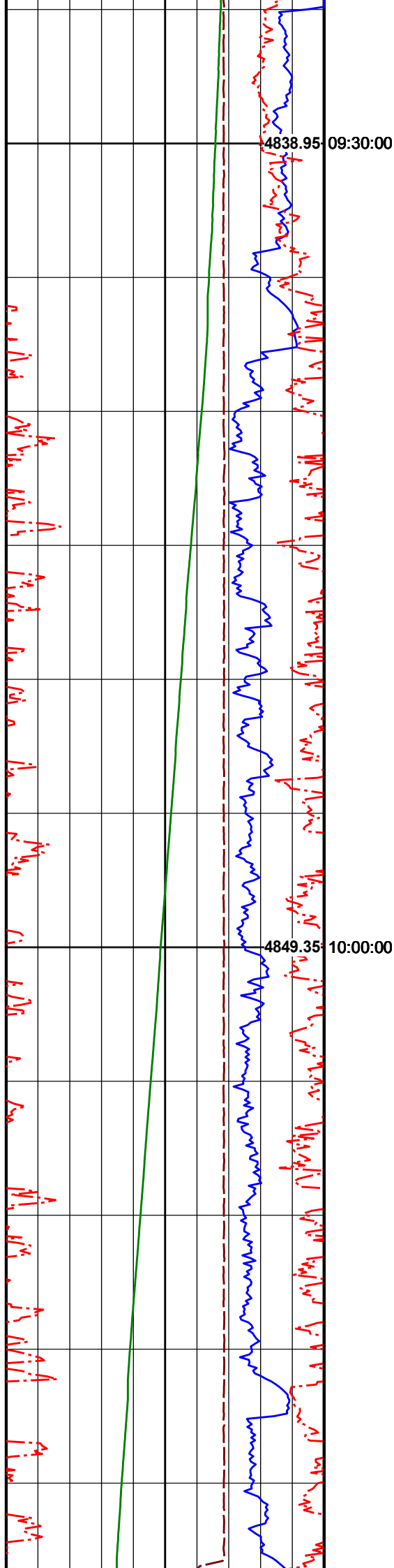

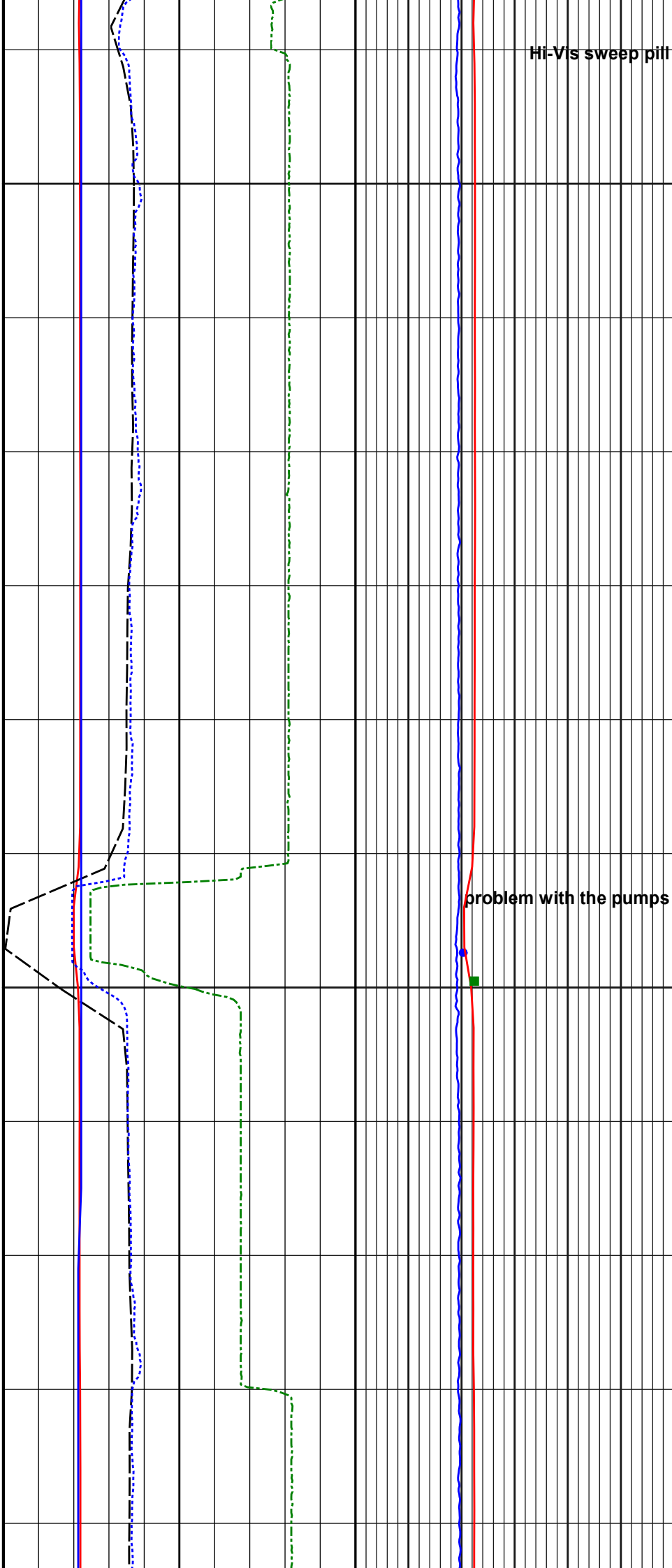
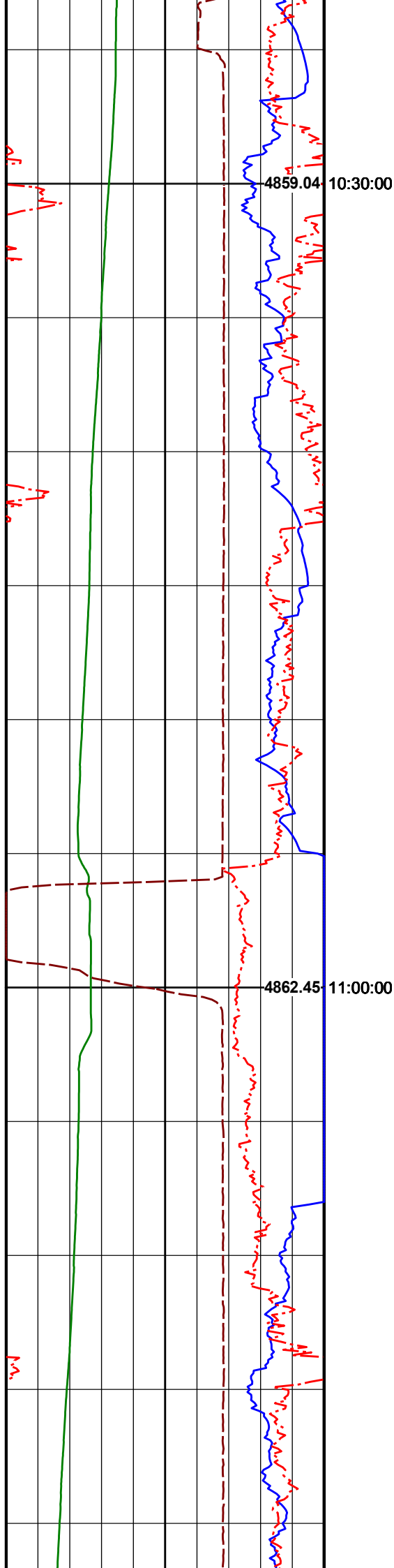

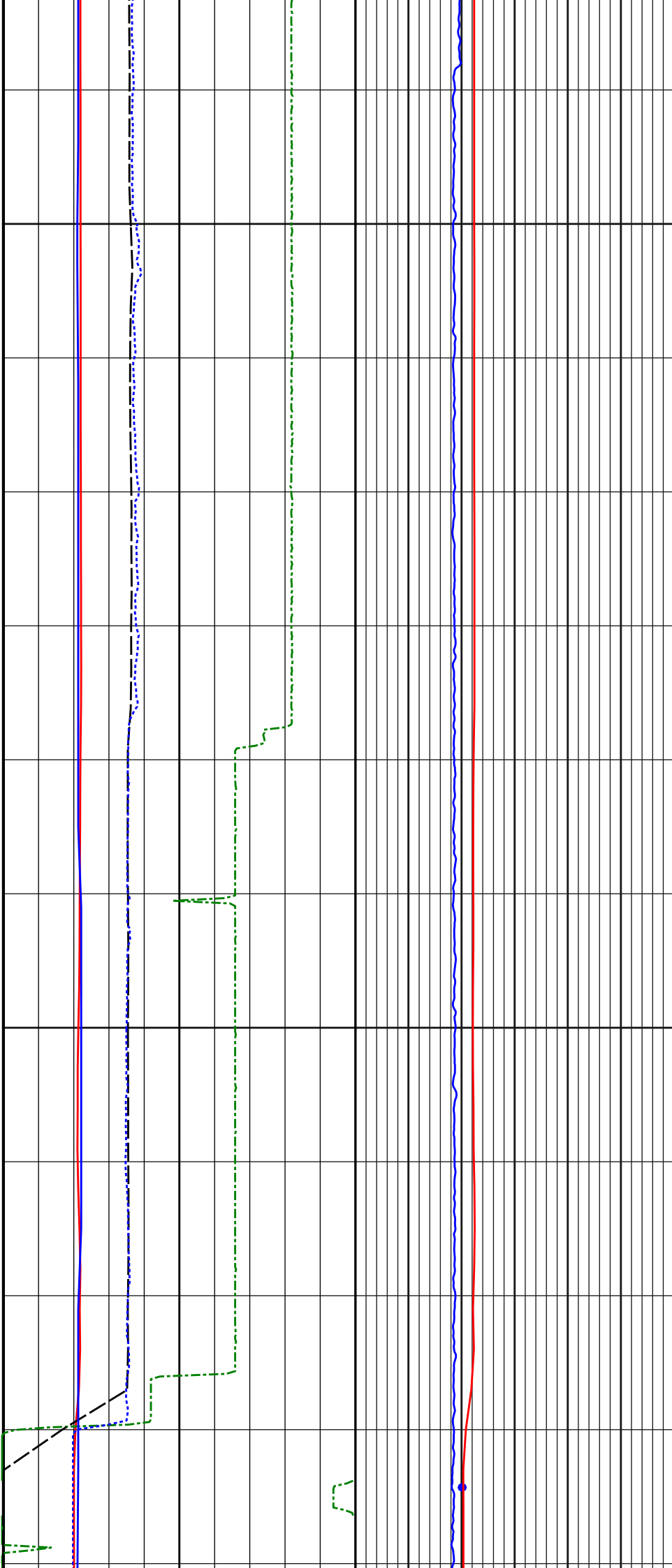
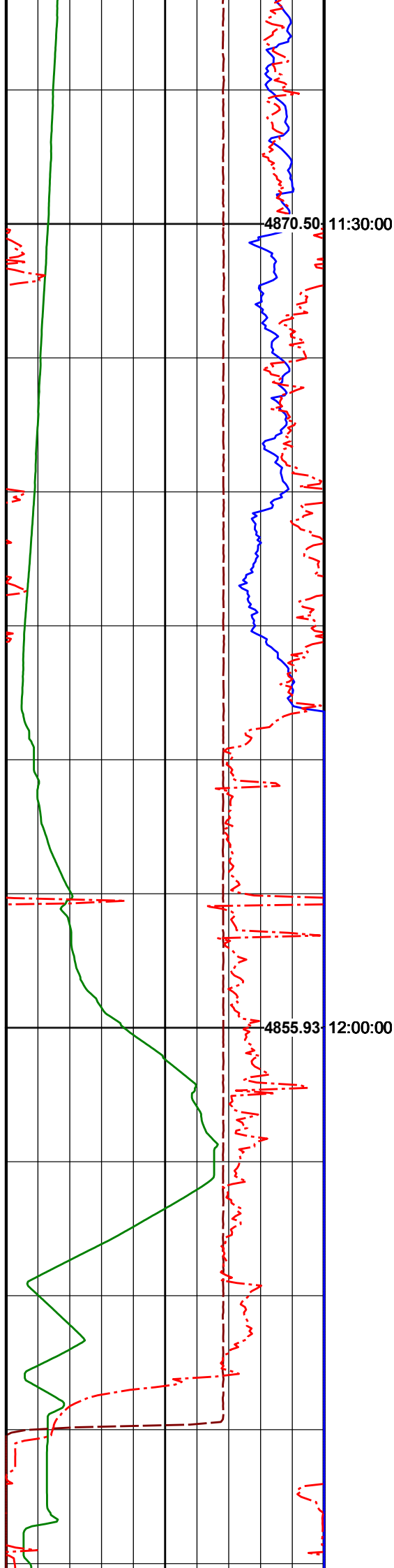

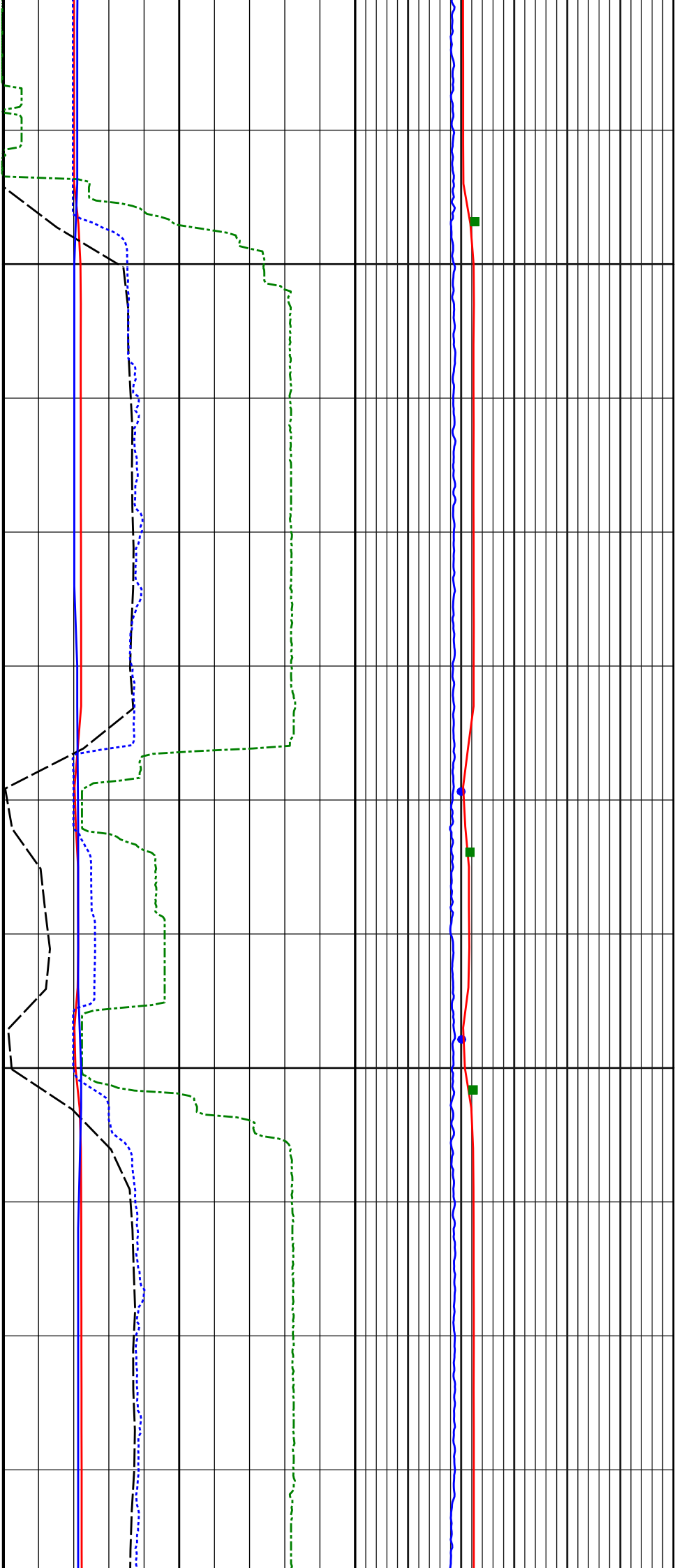
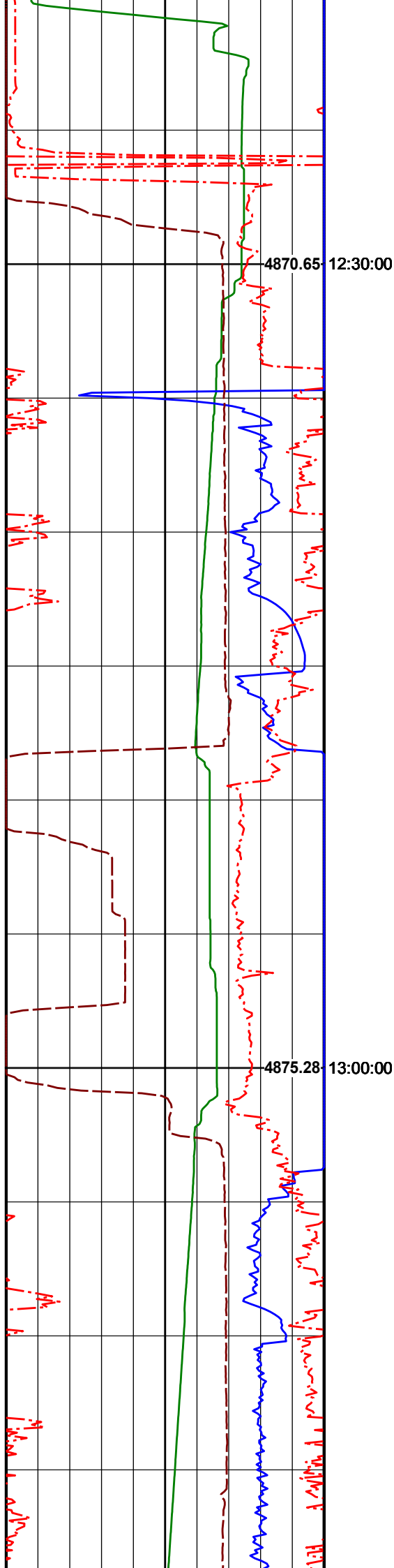

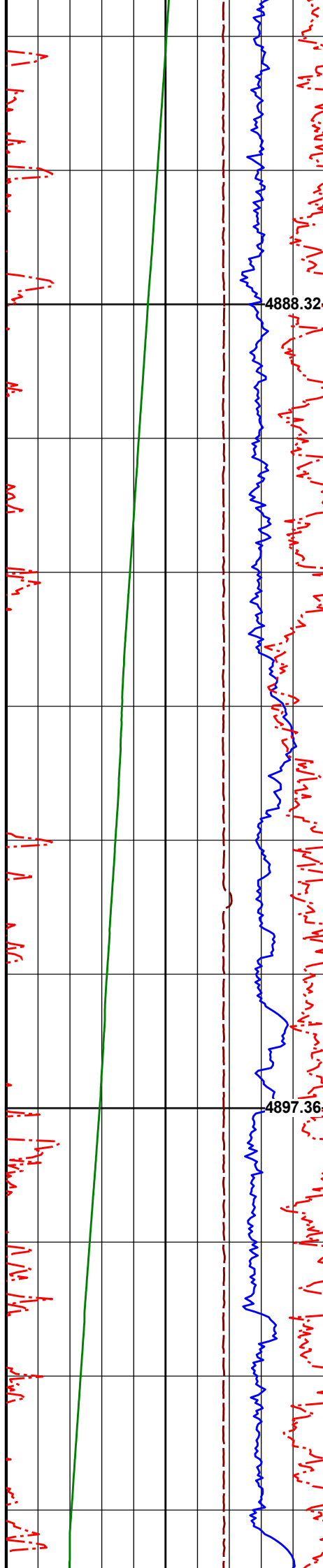

4888.32 13:30:00

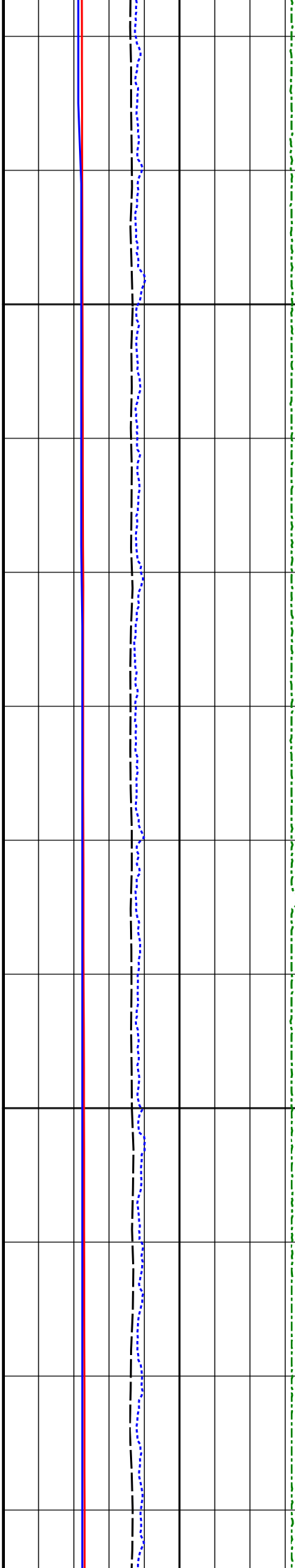

4897.36 14:00:00

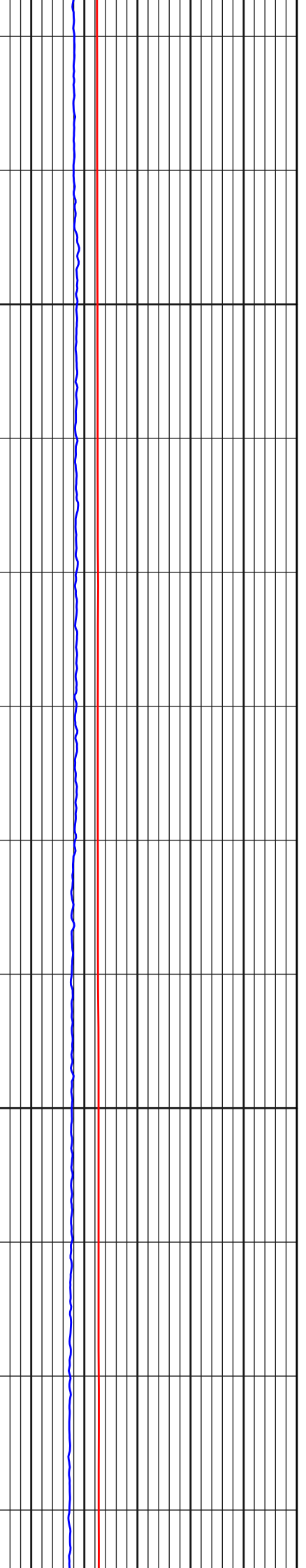





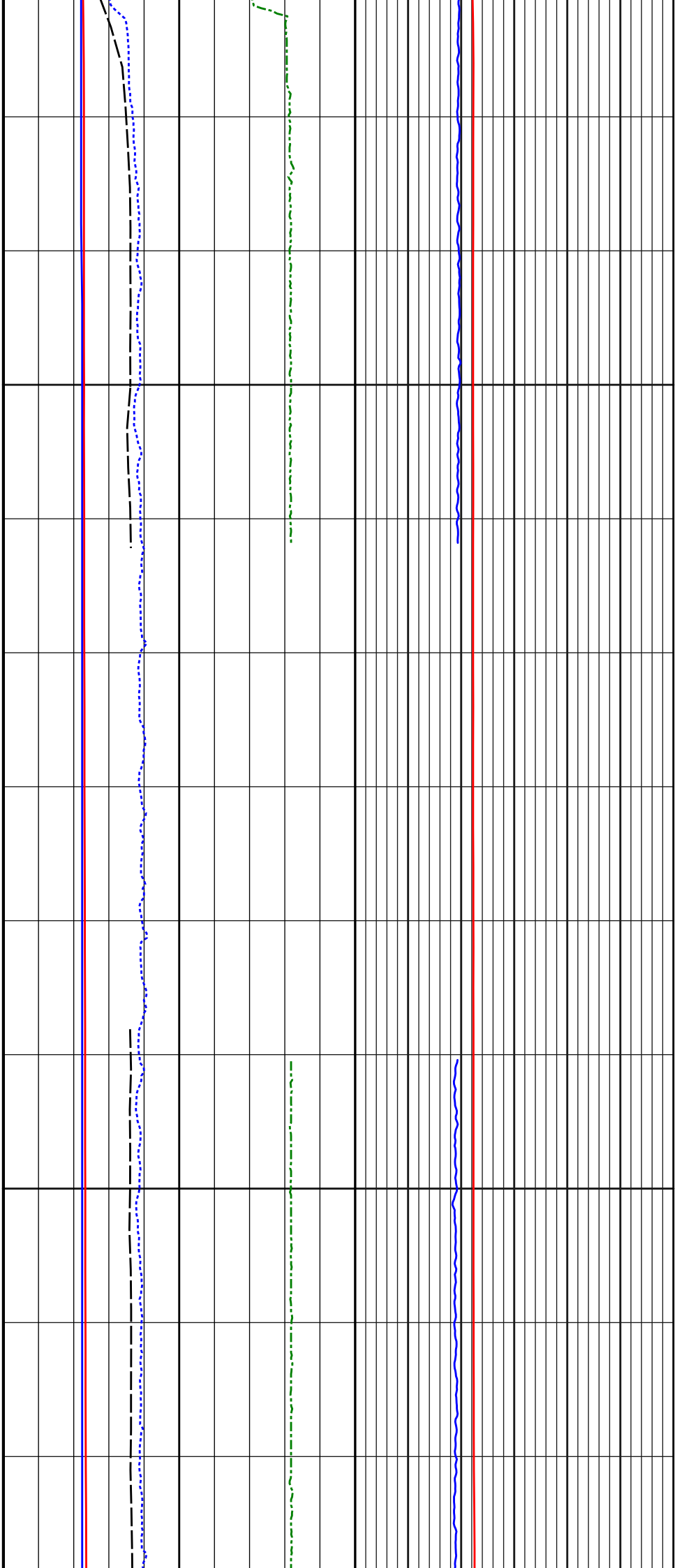
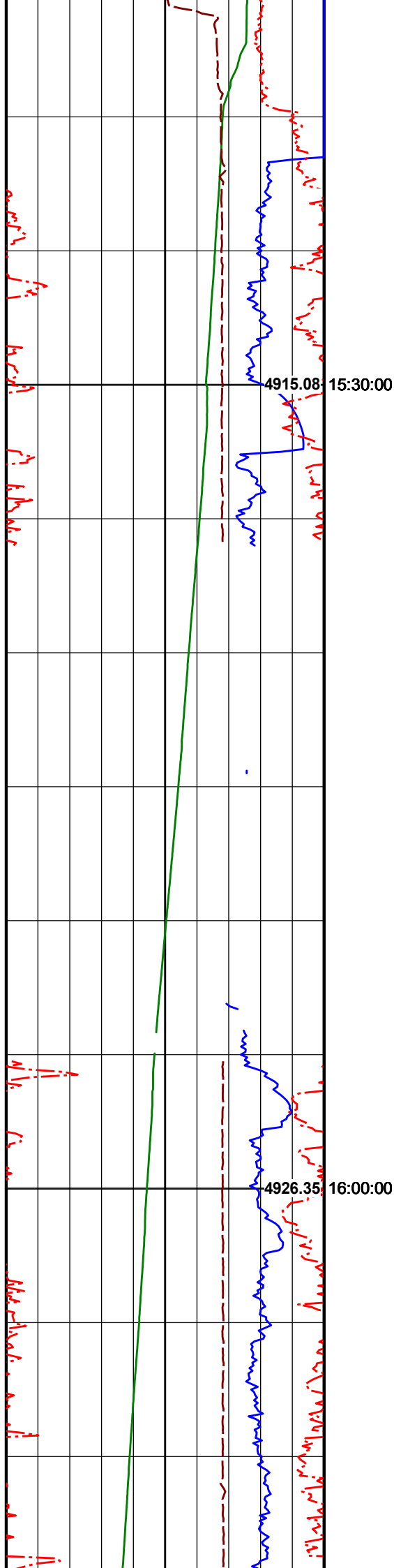



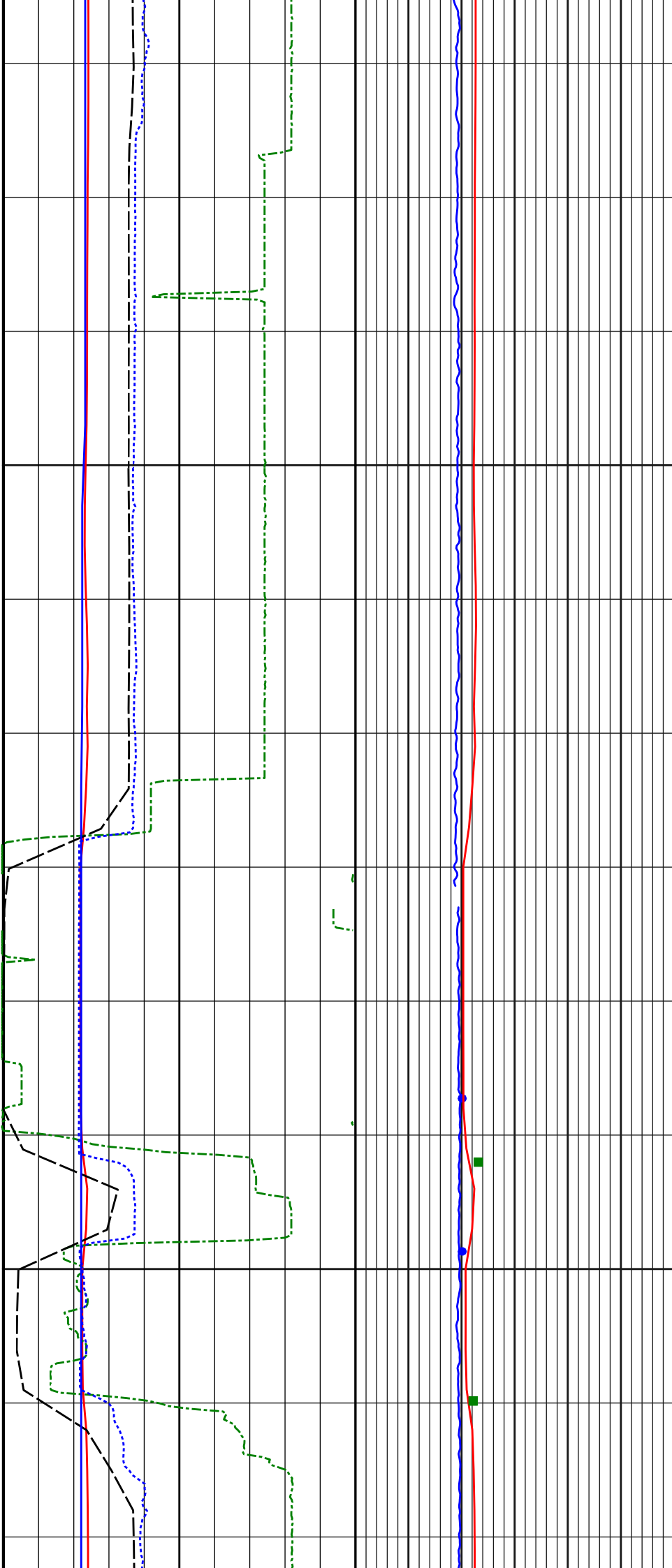
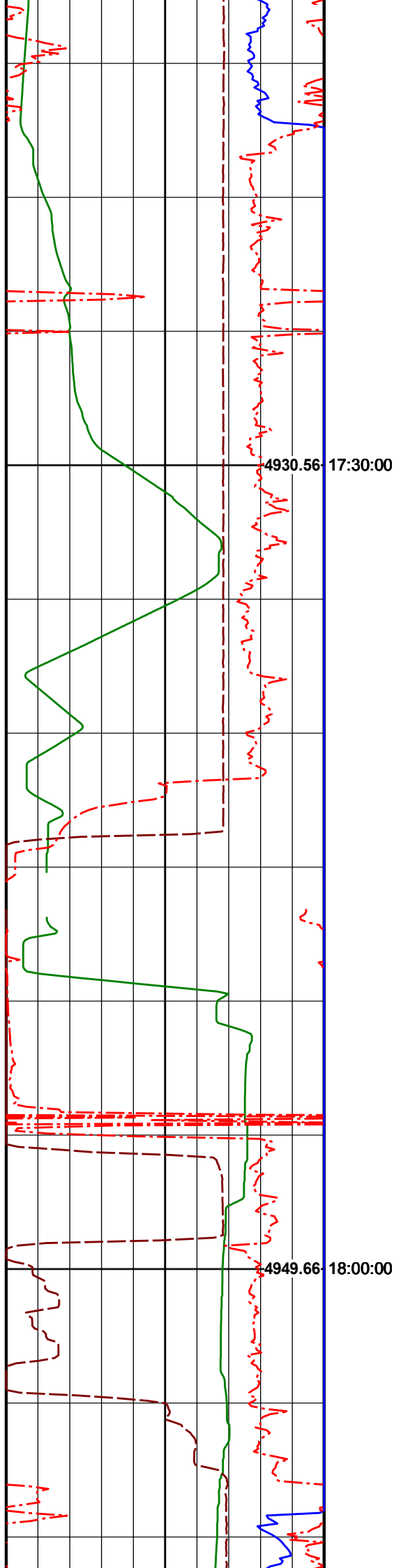

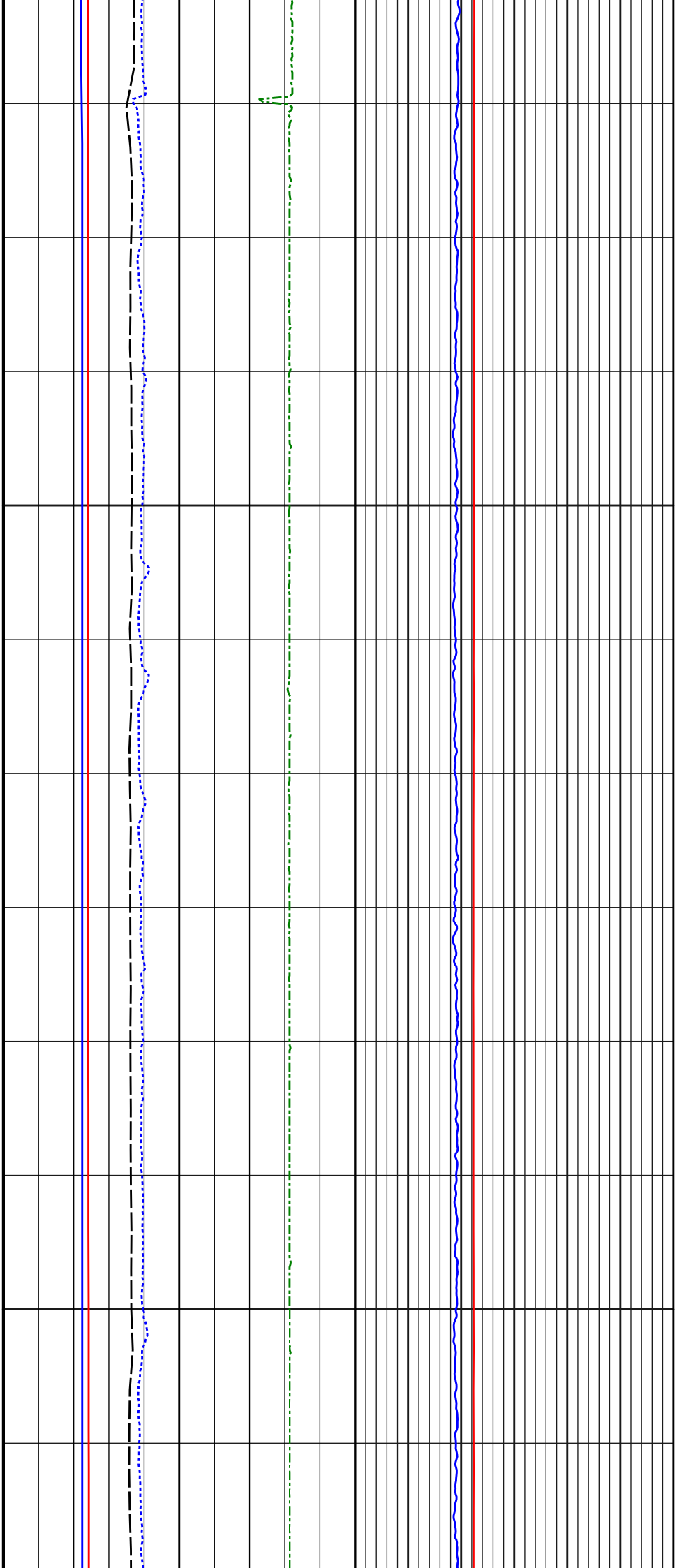
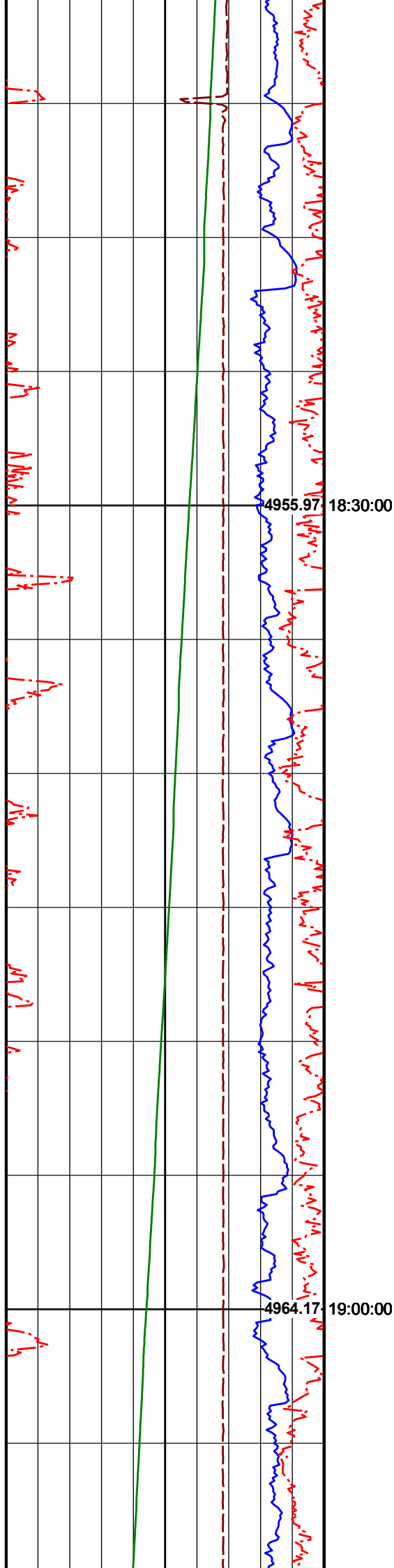

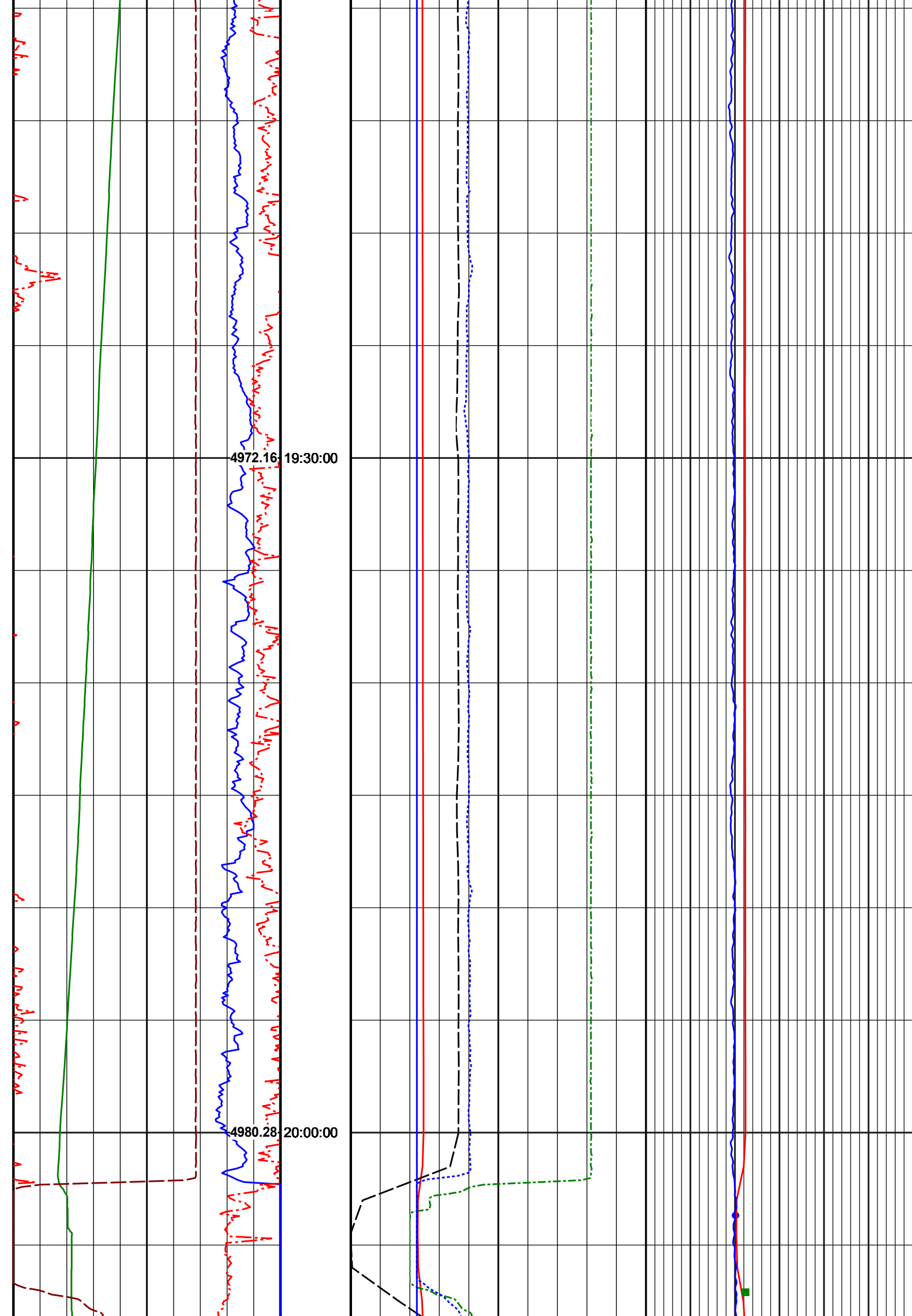

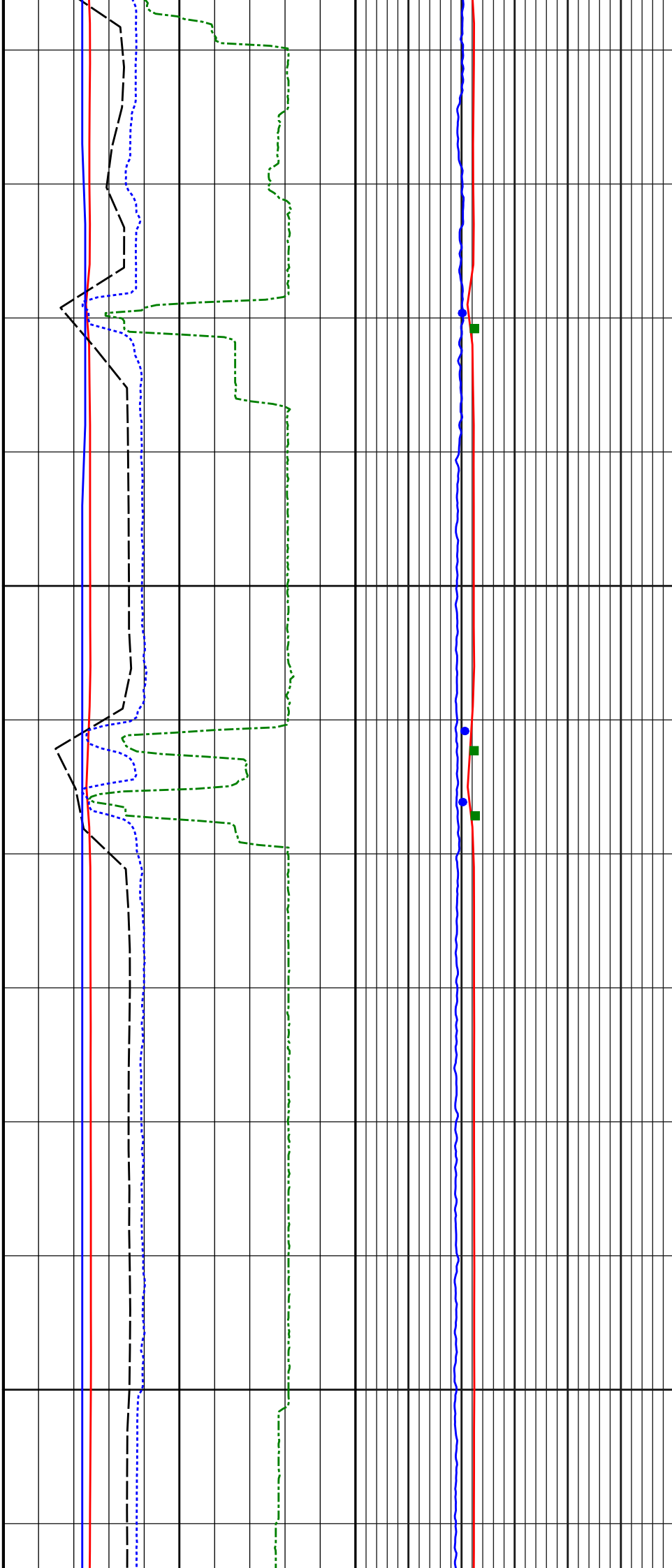
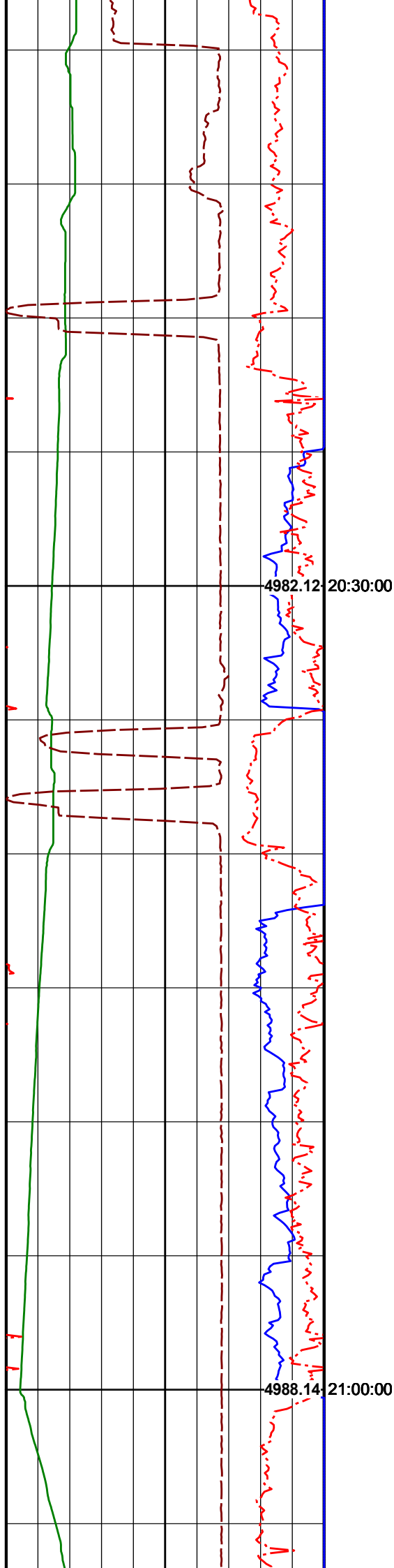

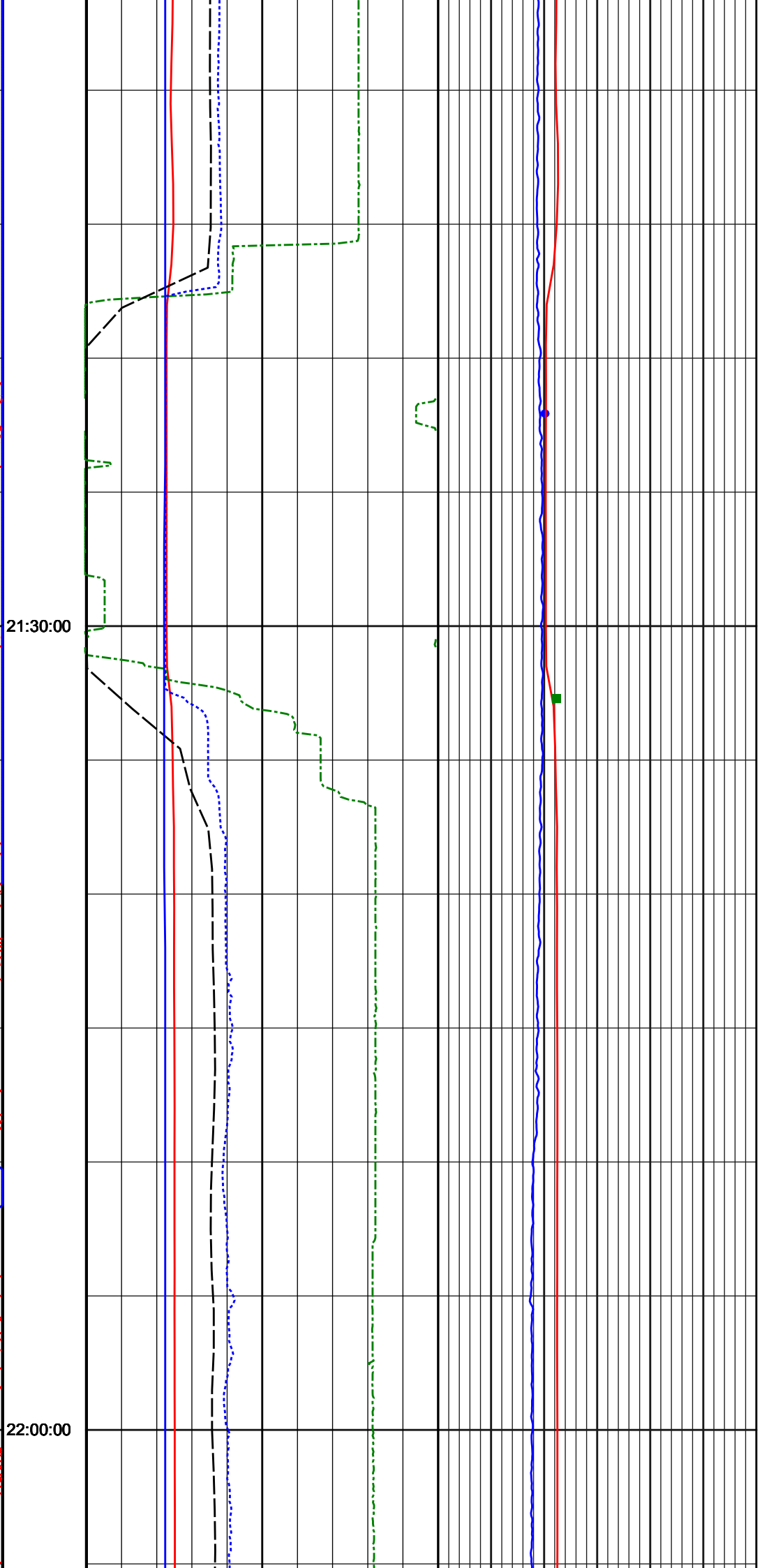
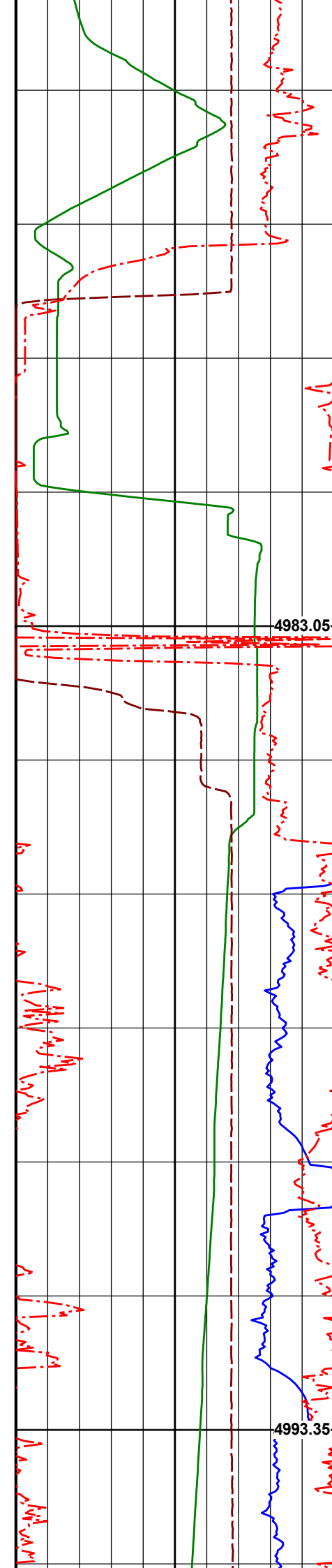

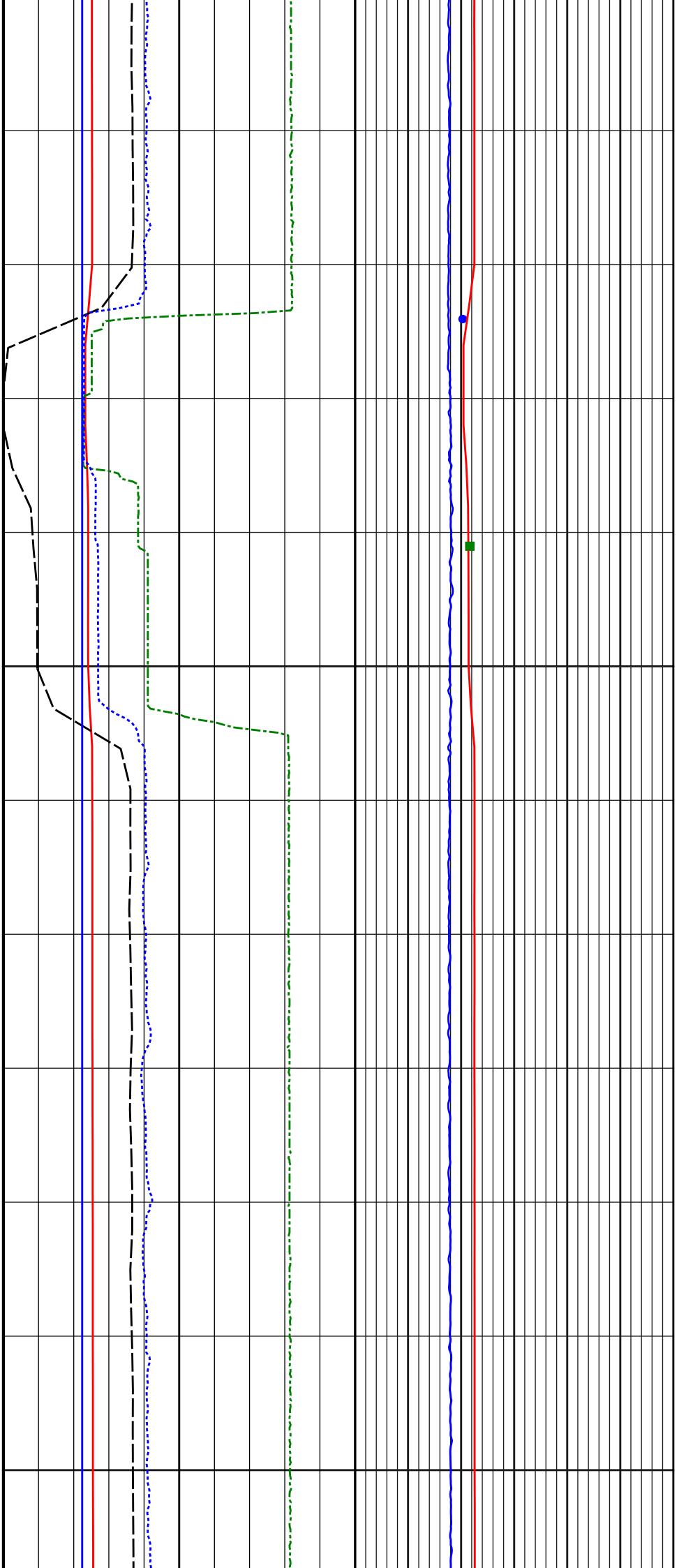
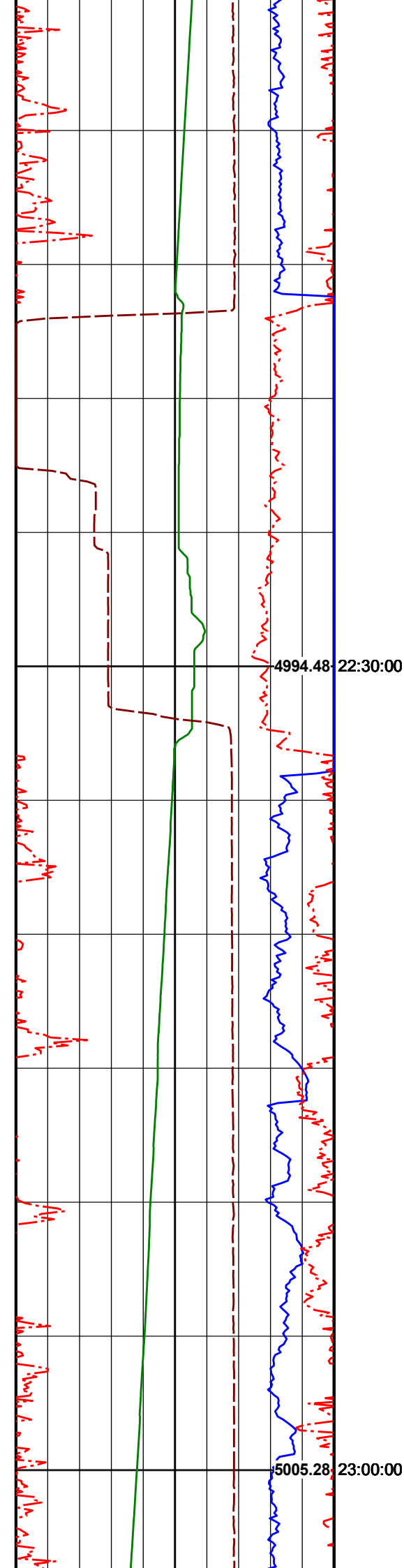



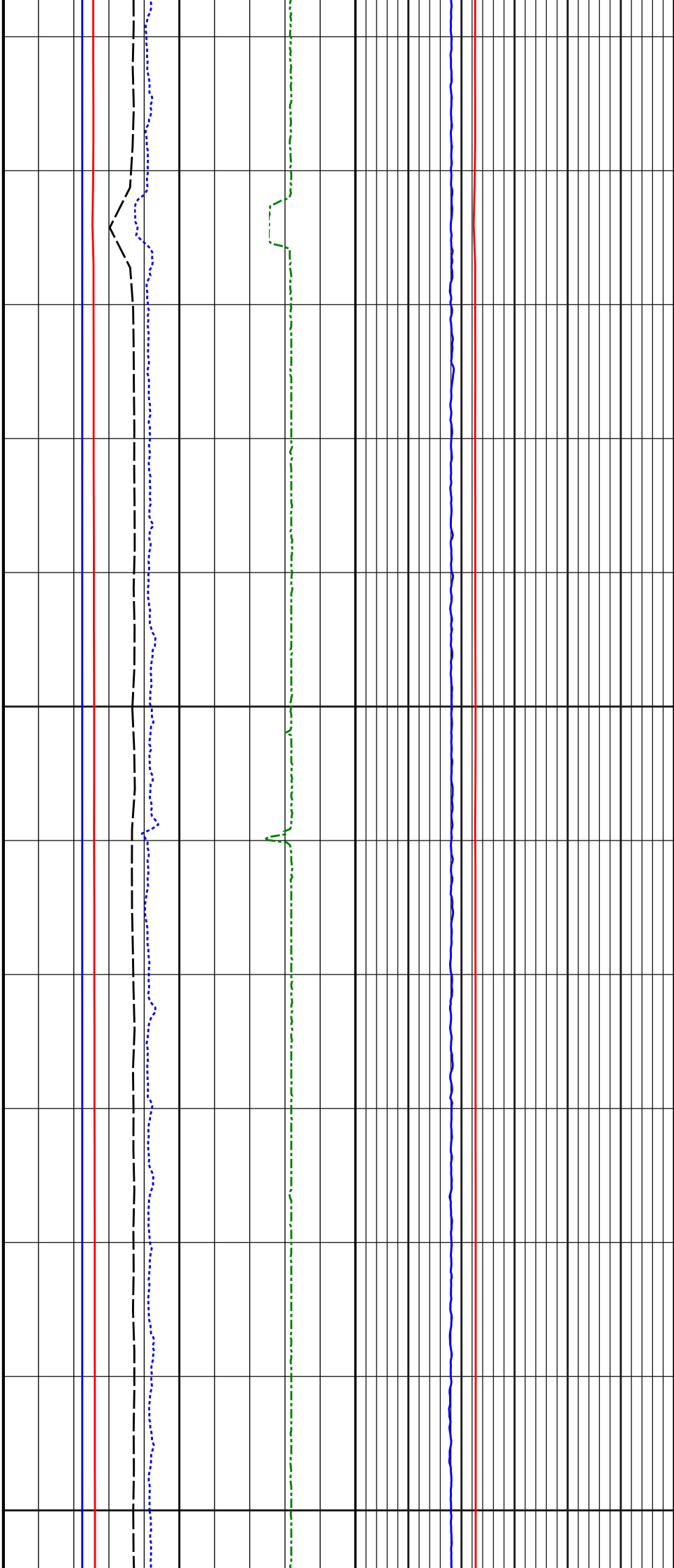
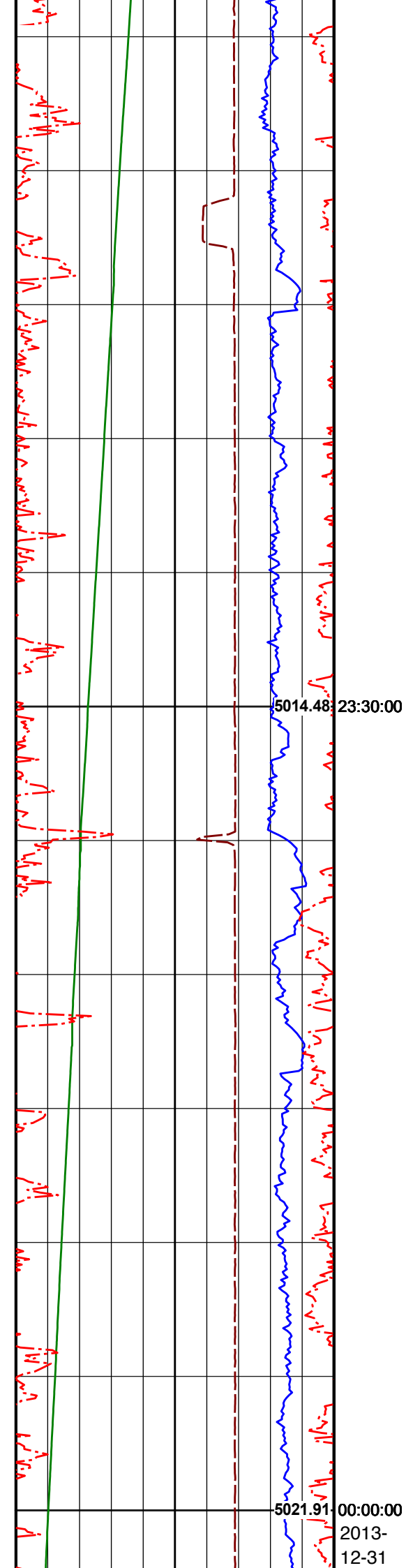

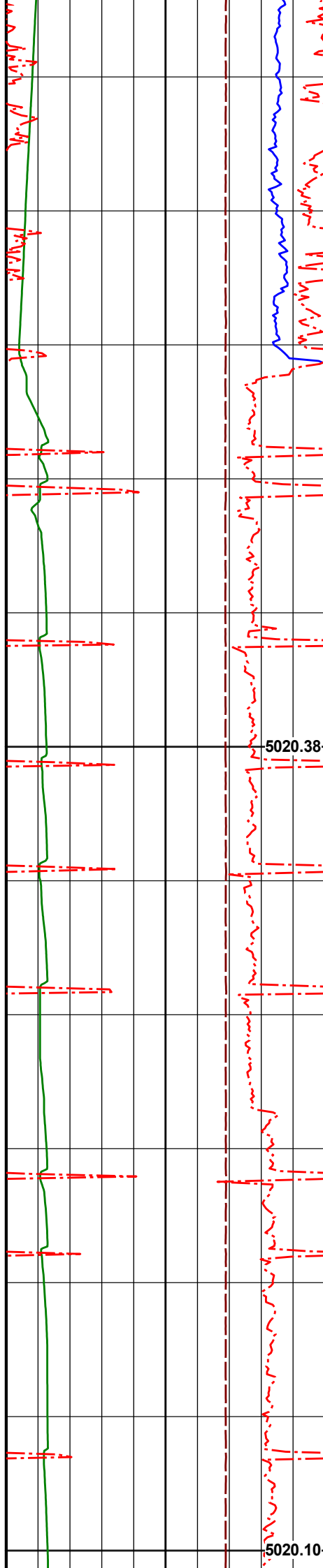

5020.38 00:30:00

5020.10 01:00:00

Will start to do the Short Trip for hole cleaning

Pump Hi-Vis

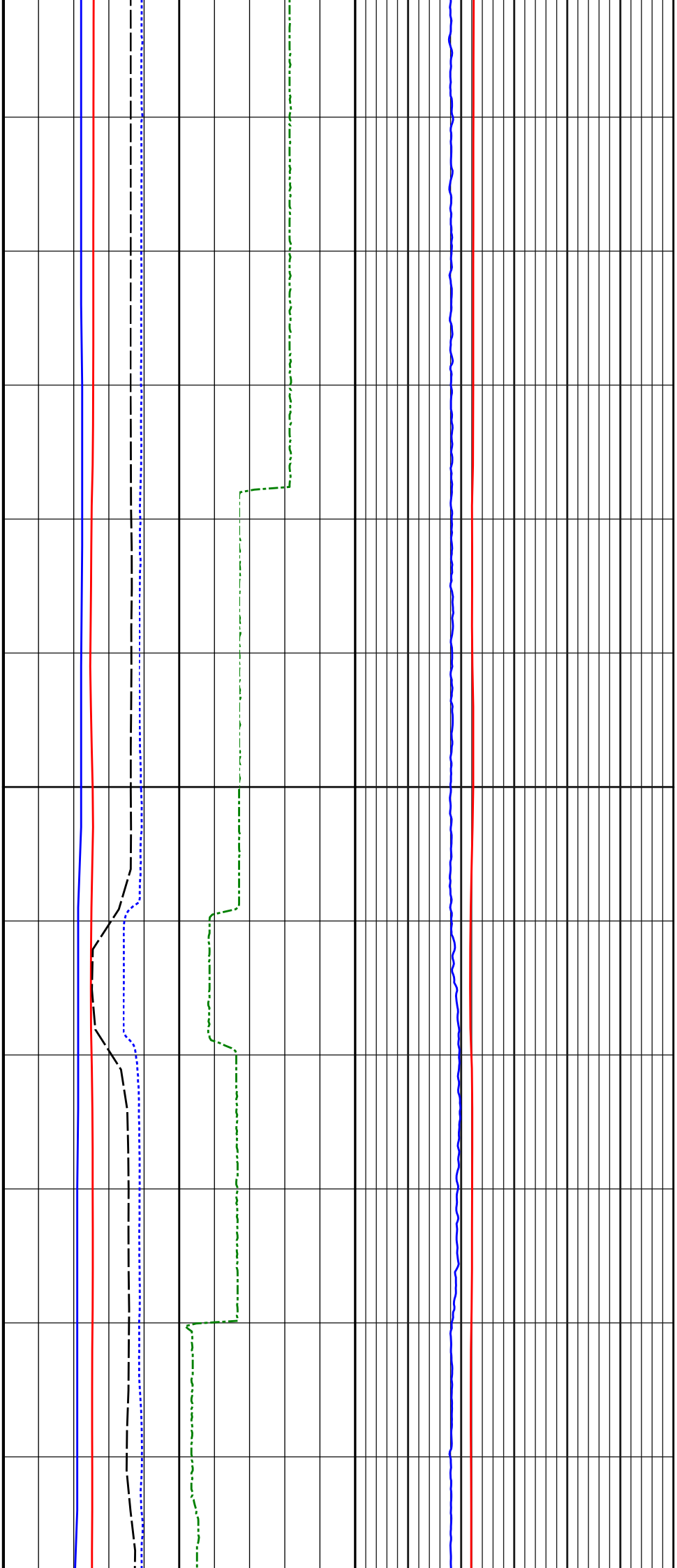
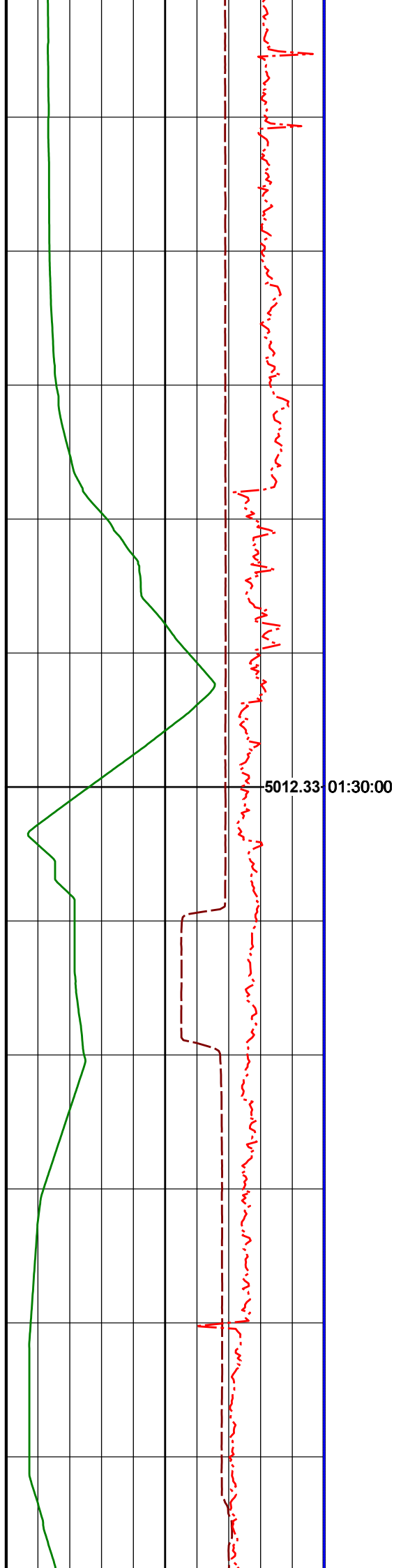

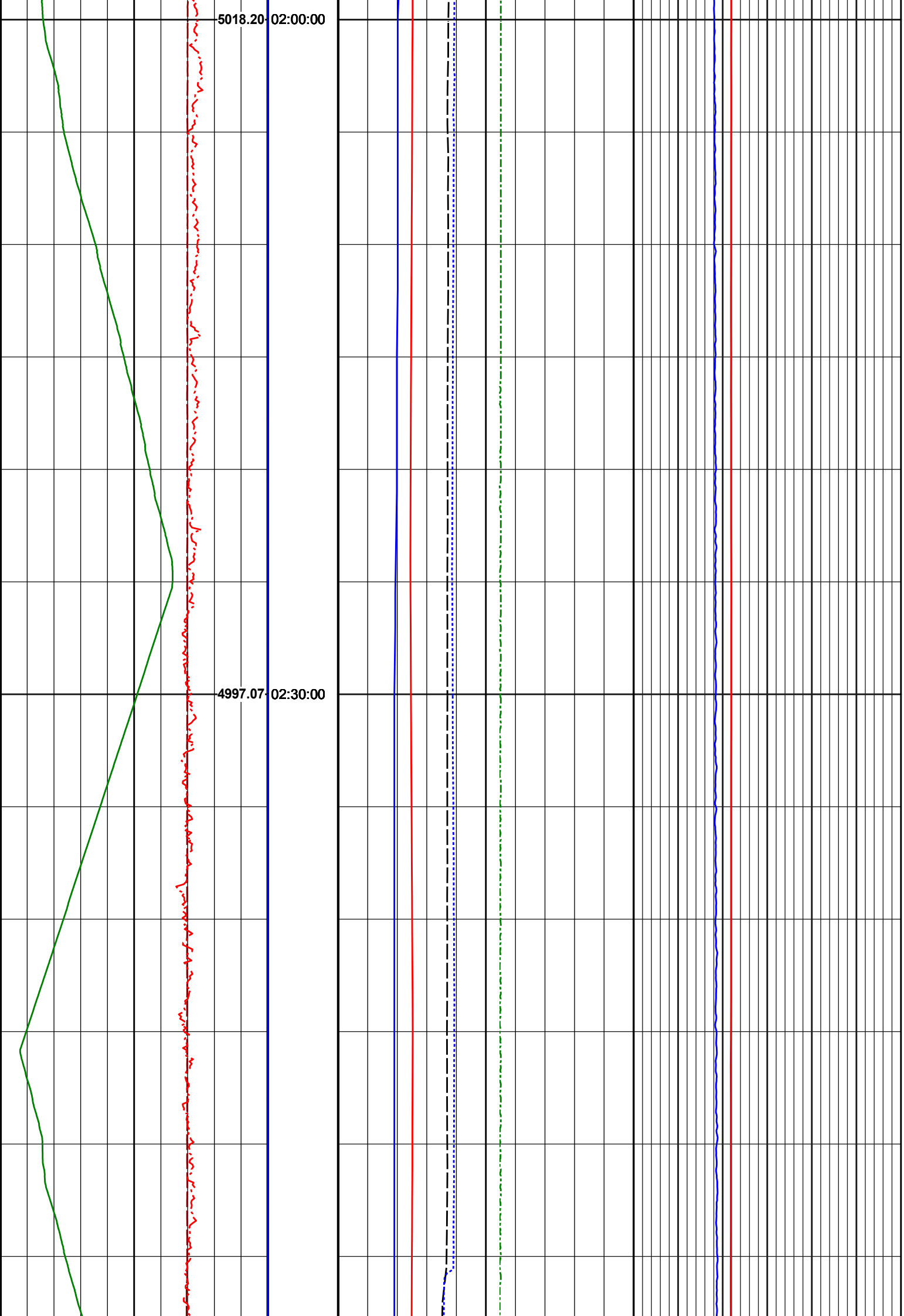

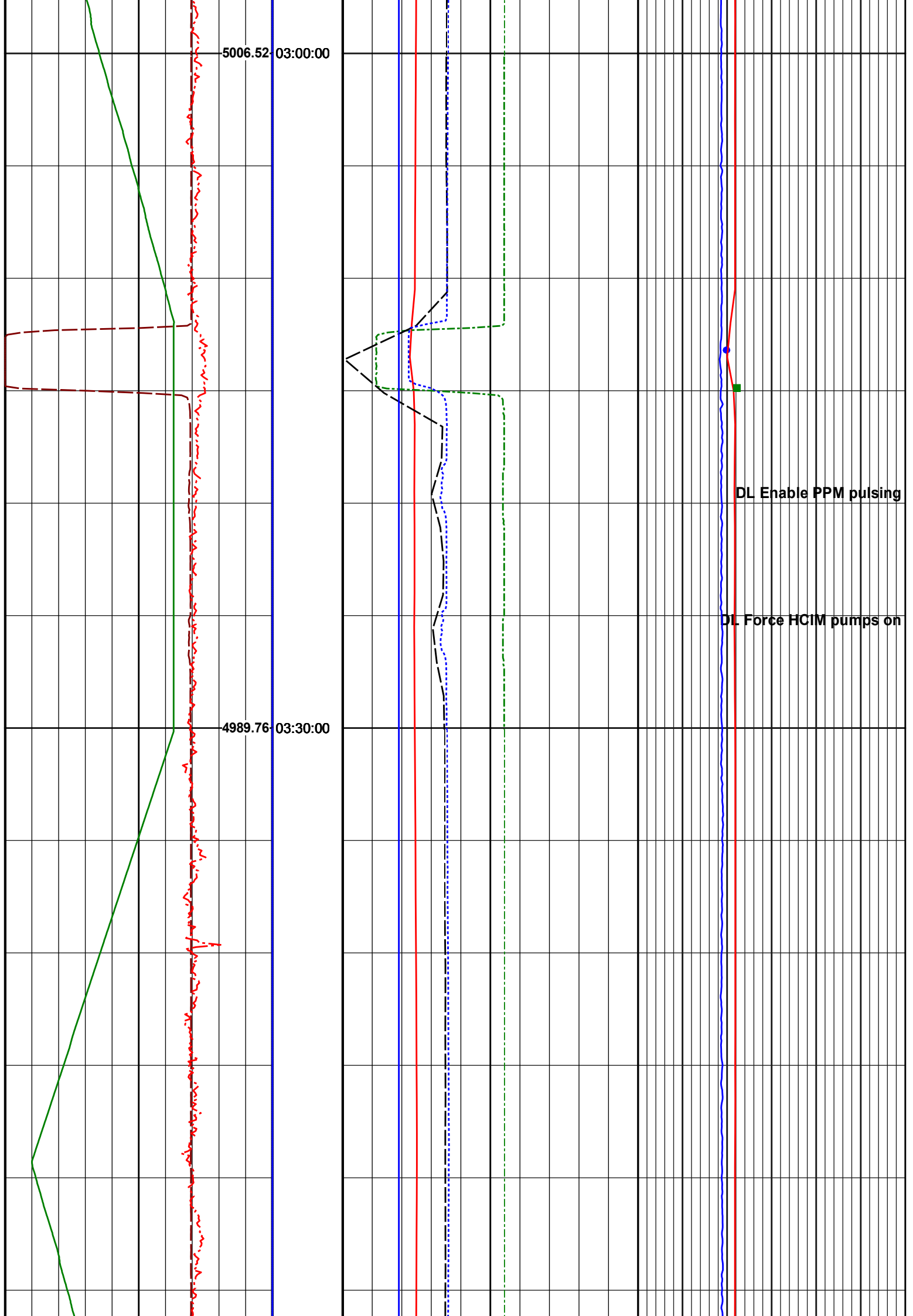

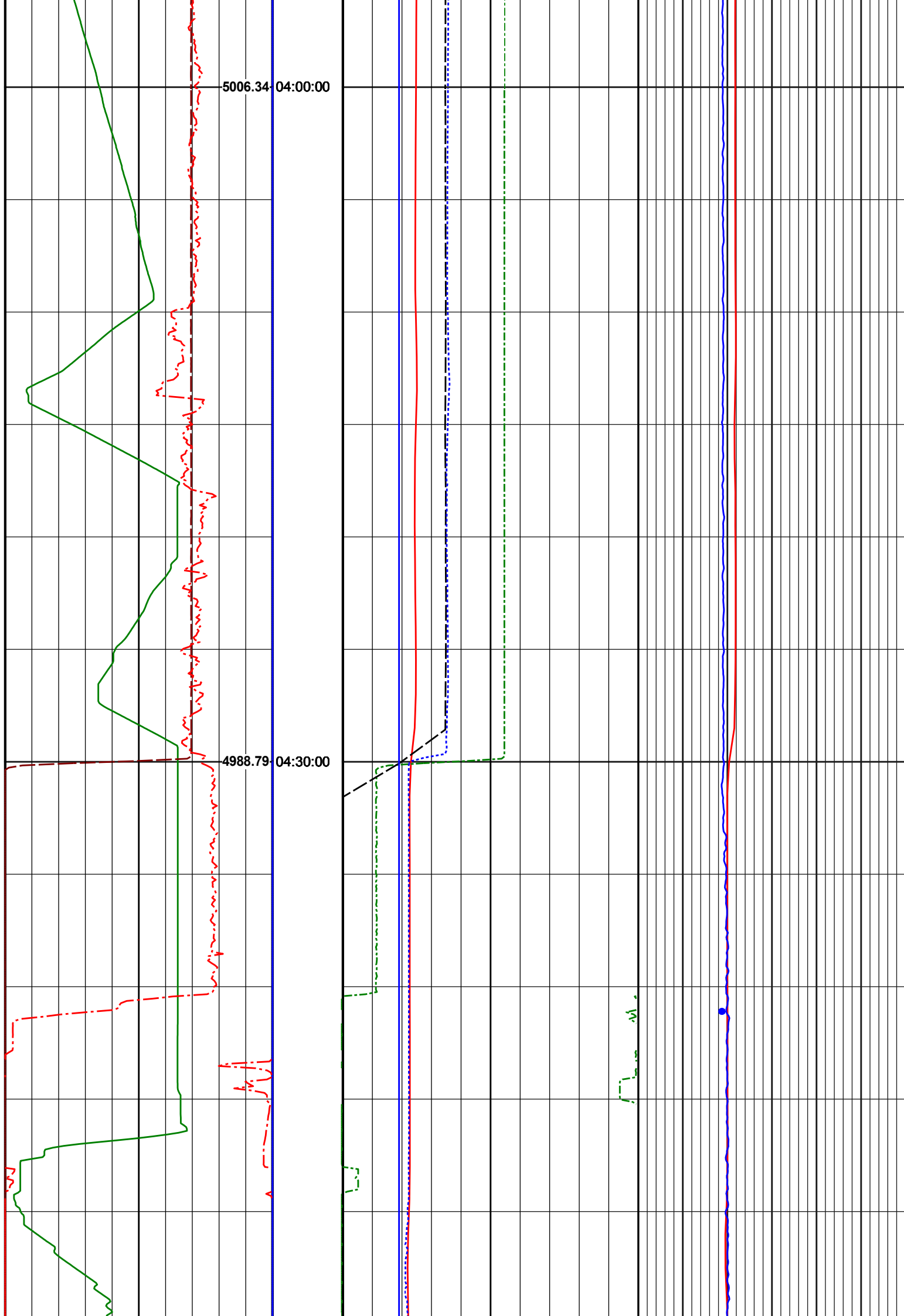

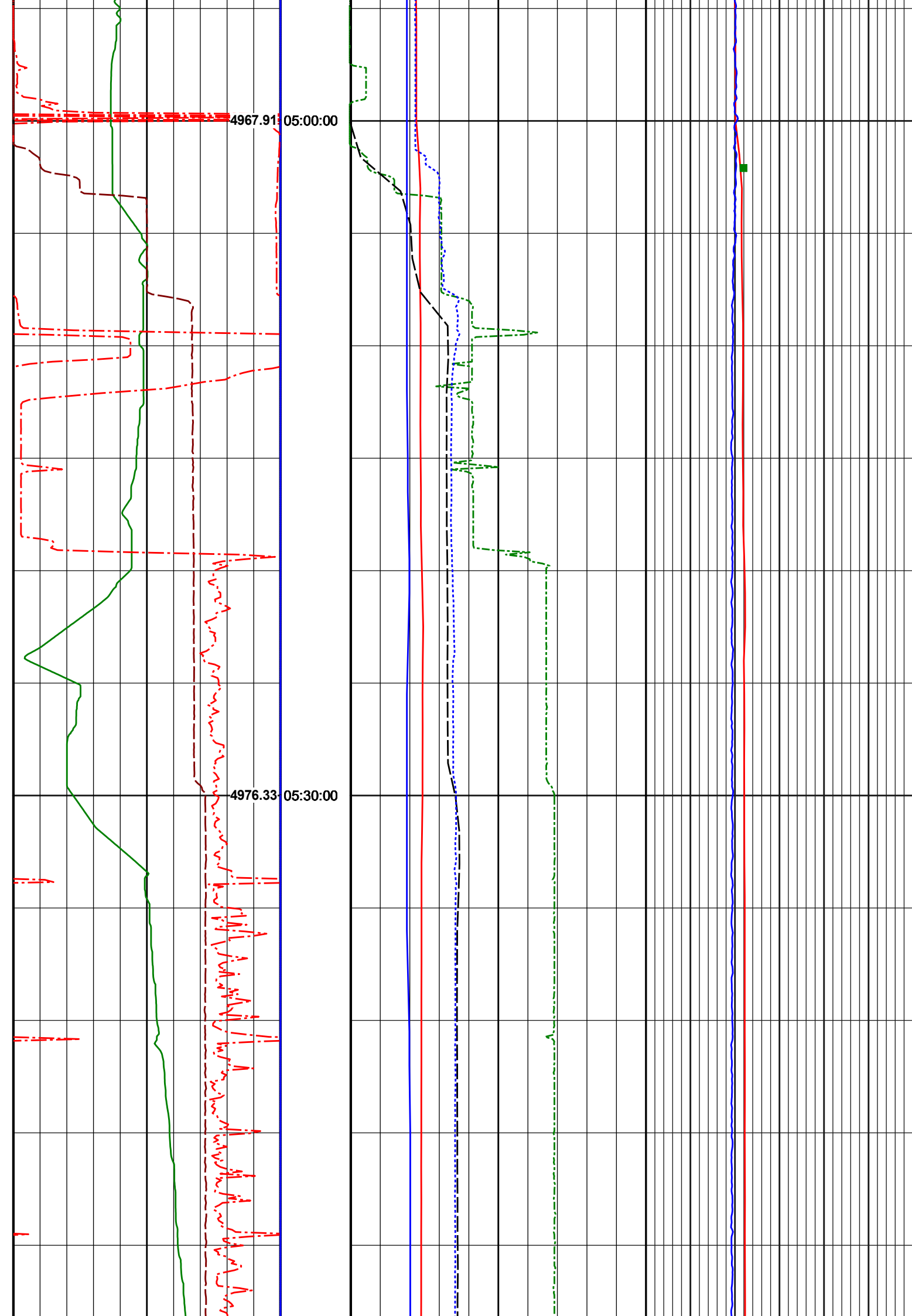

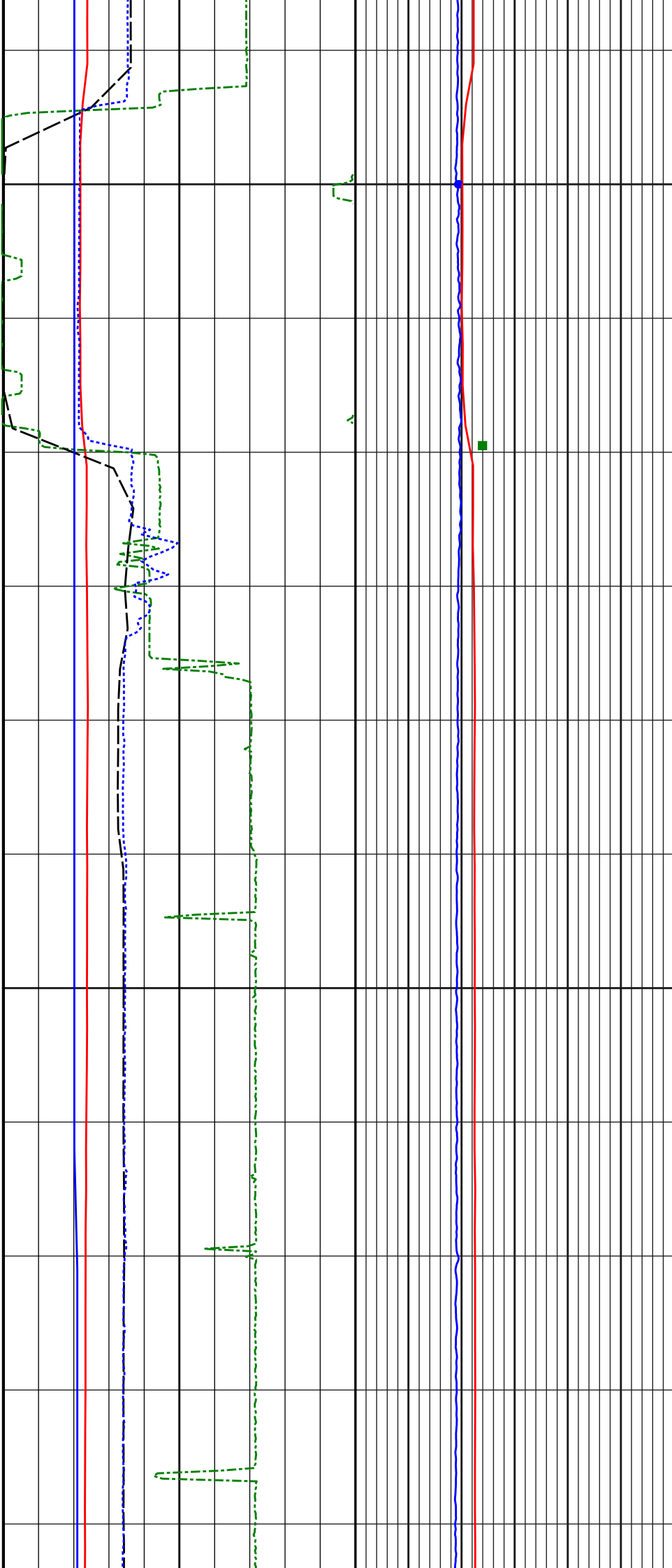
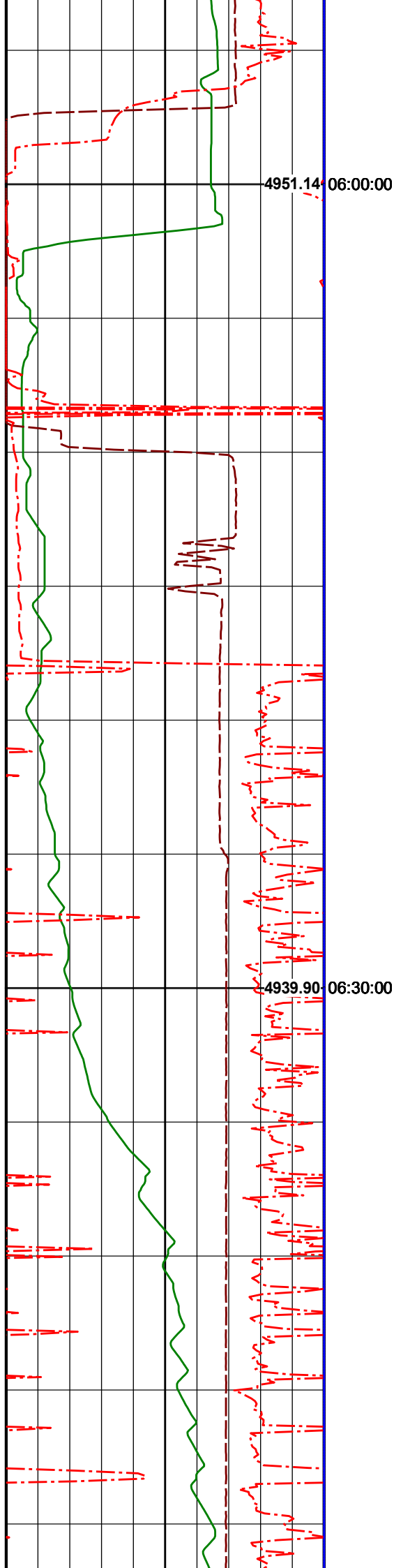



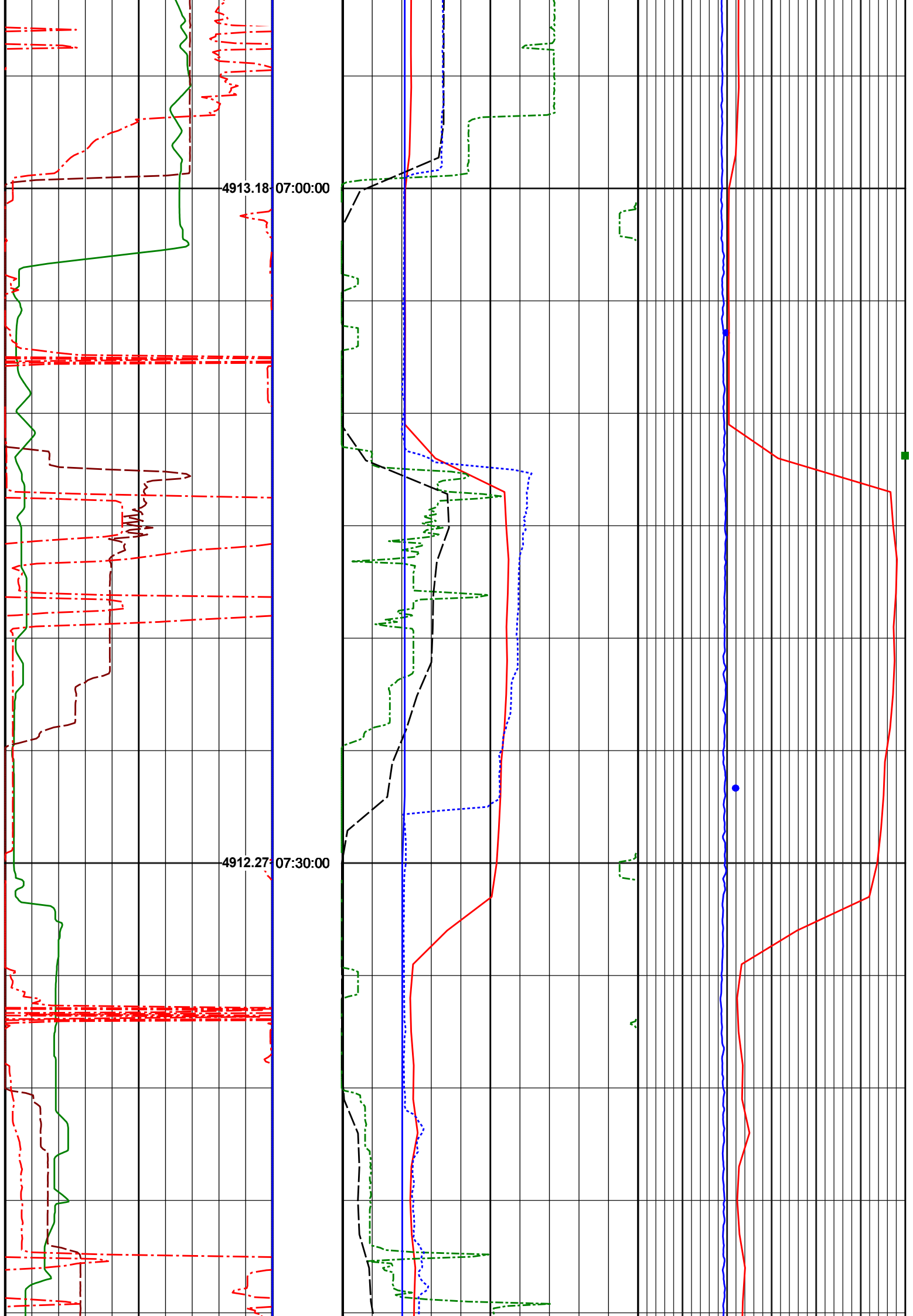

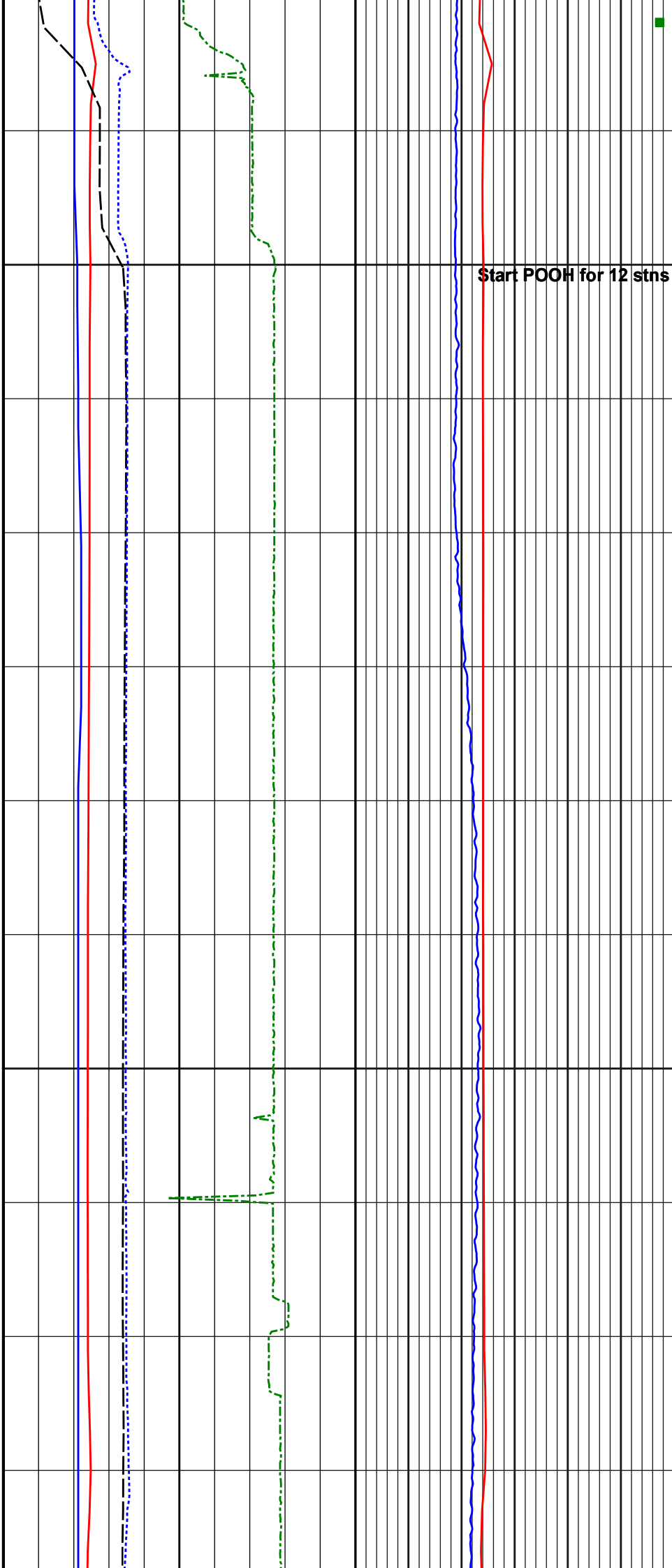
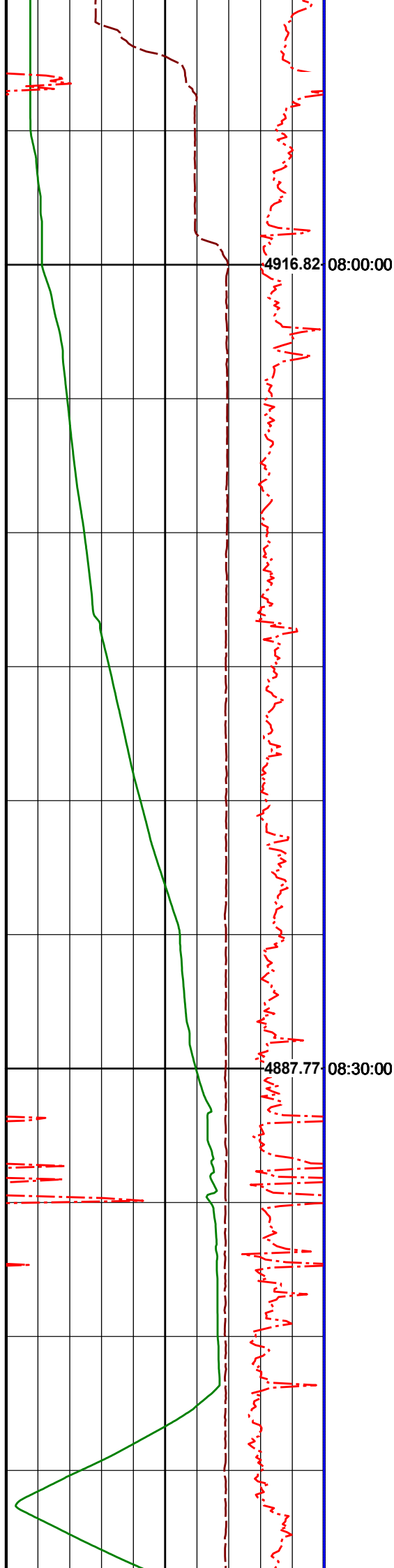

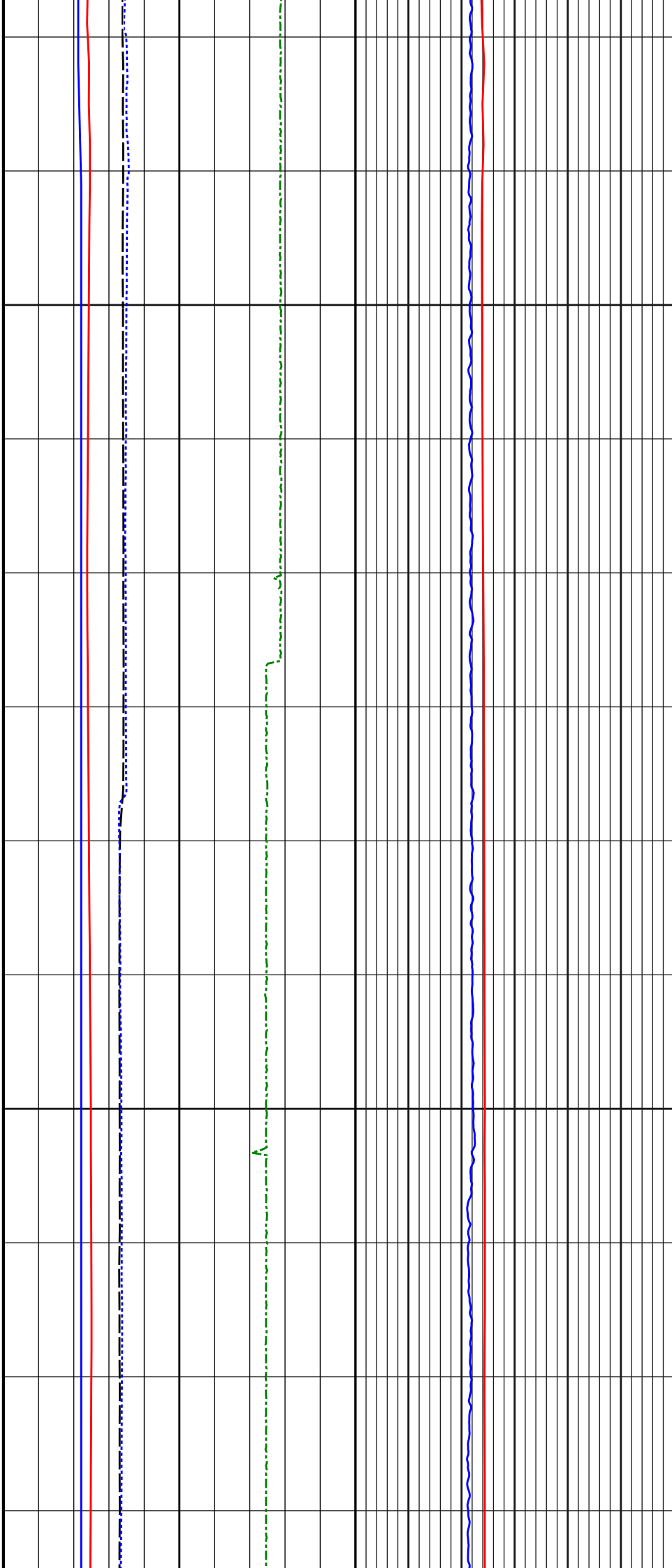
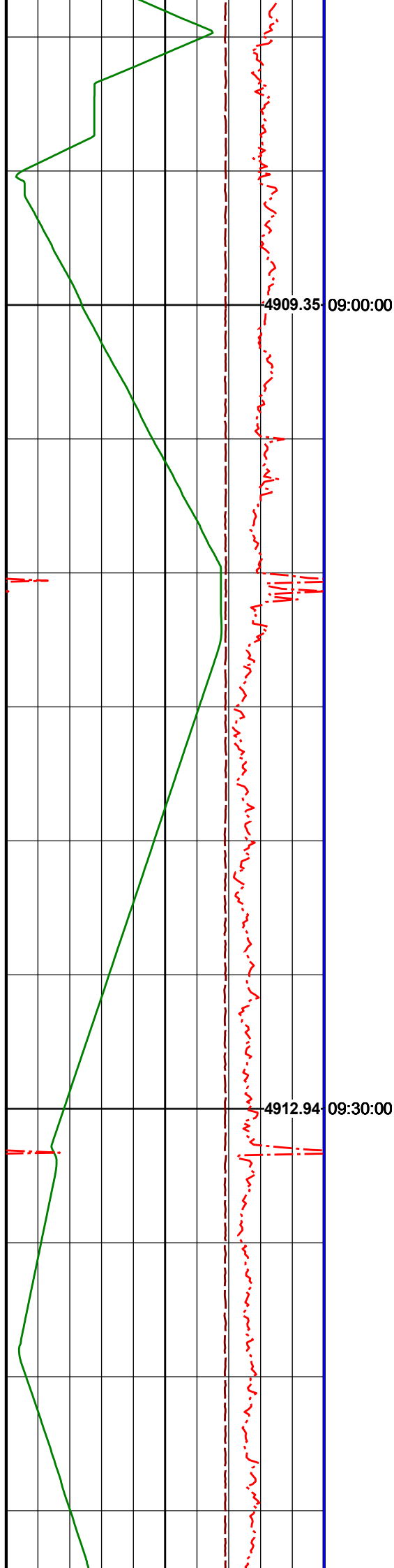

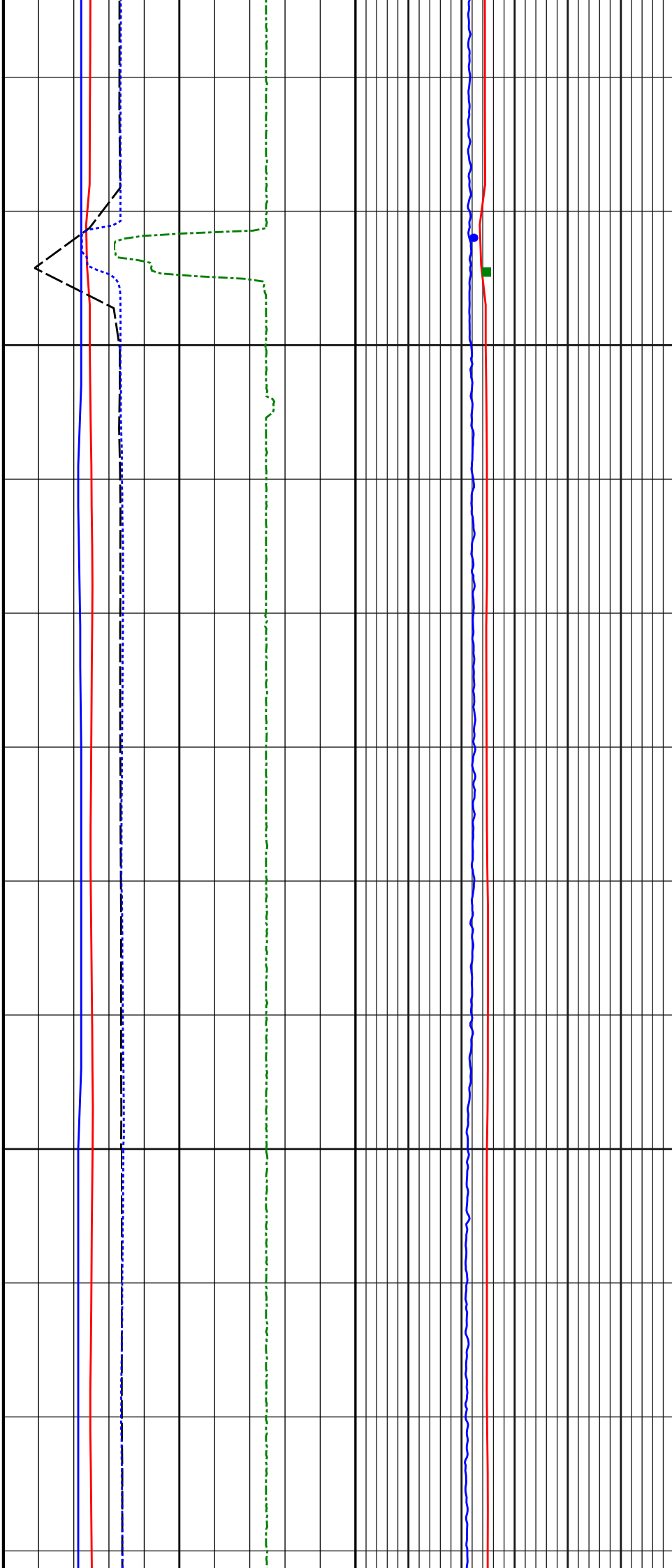
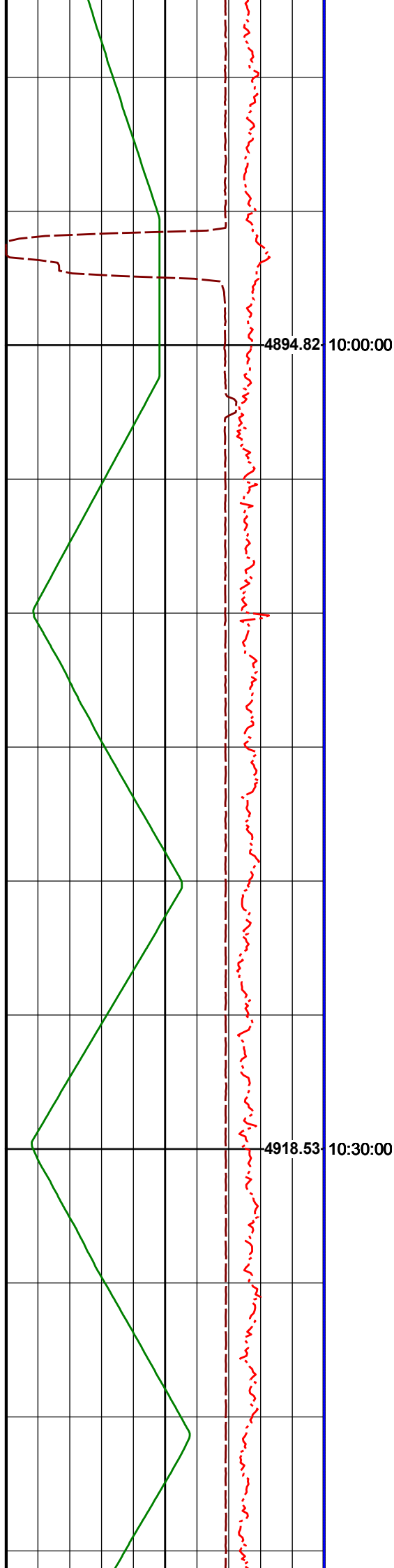

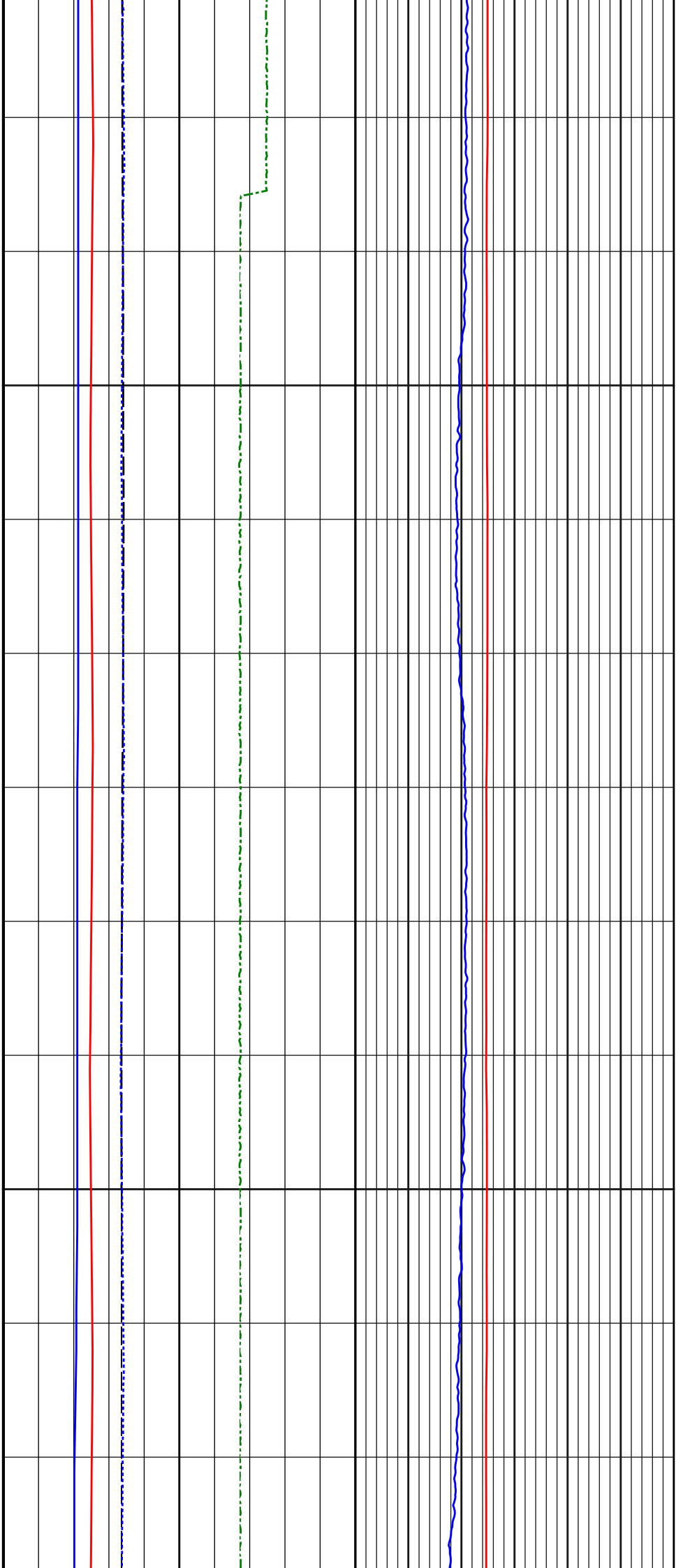
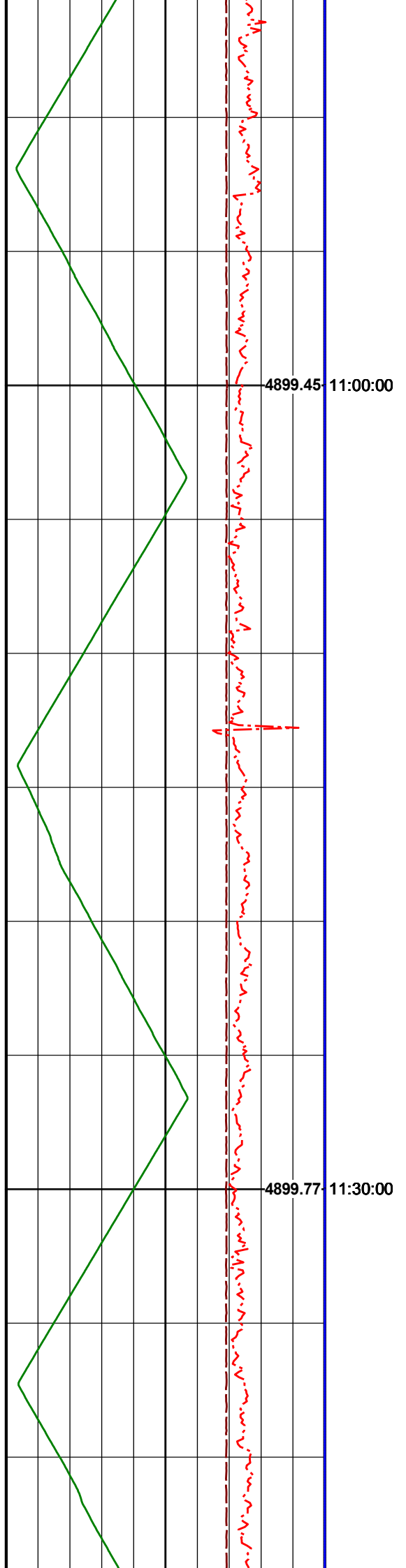

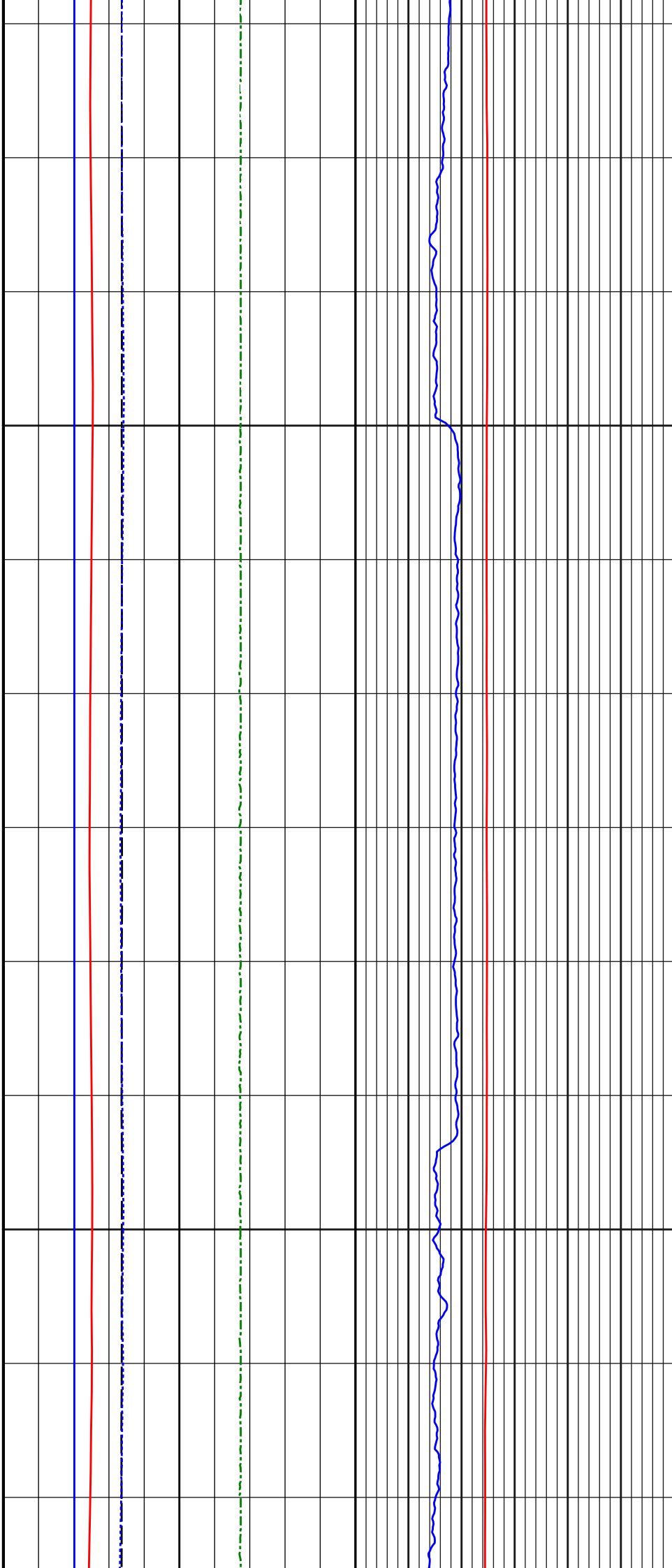
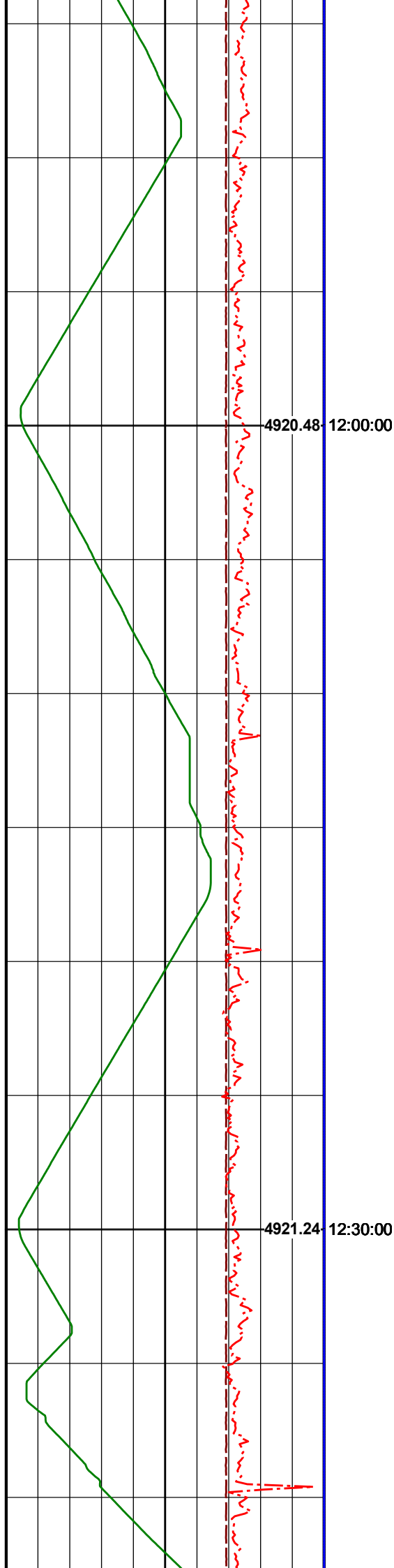

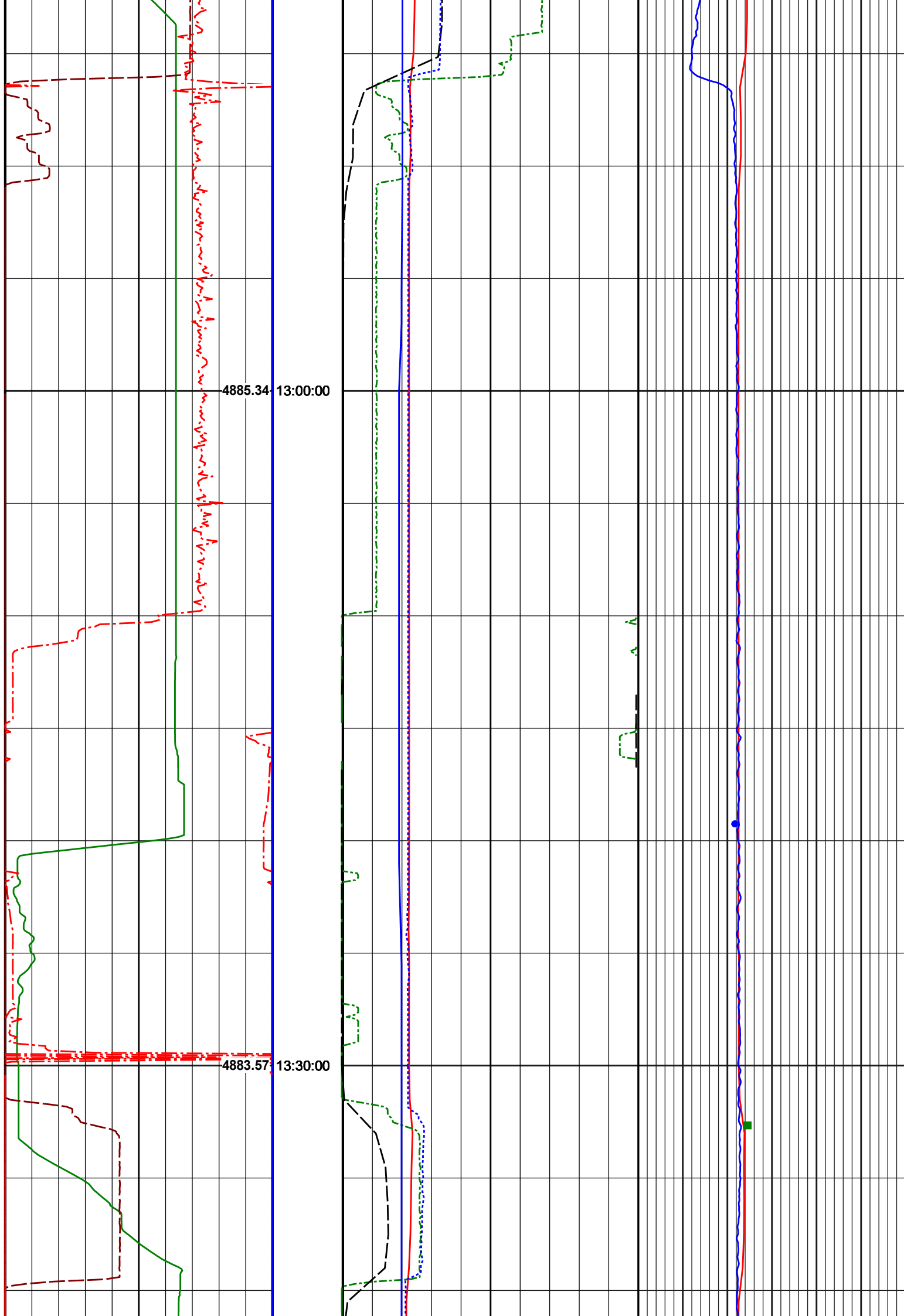

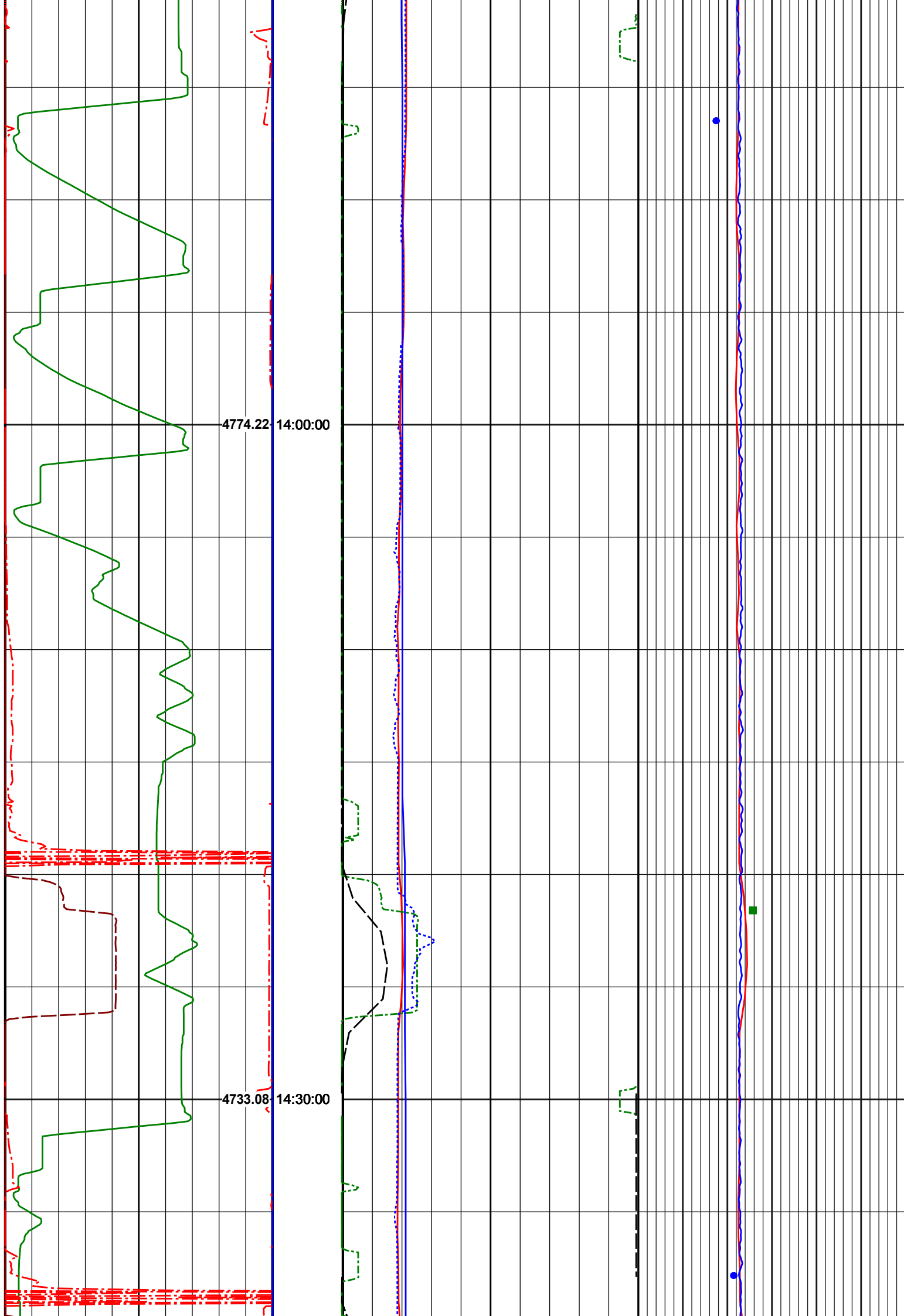



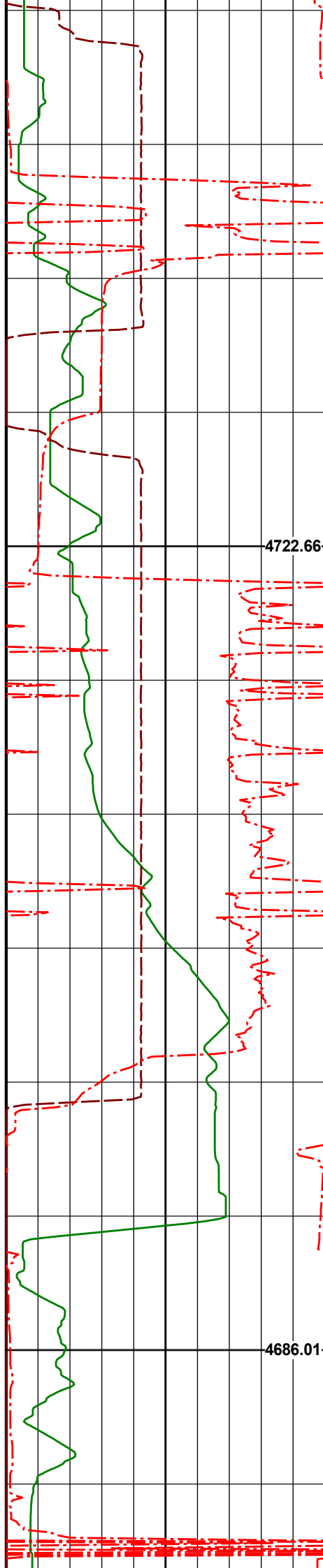

4722.66 15:00:00

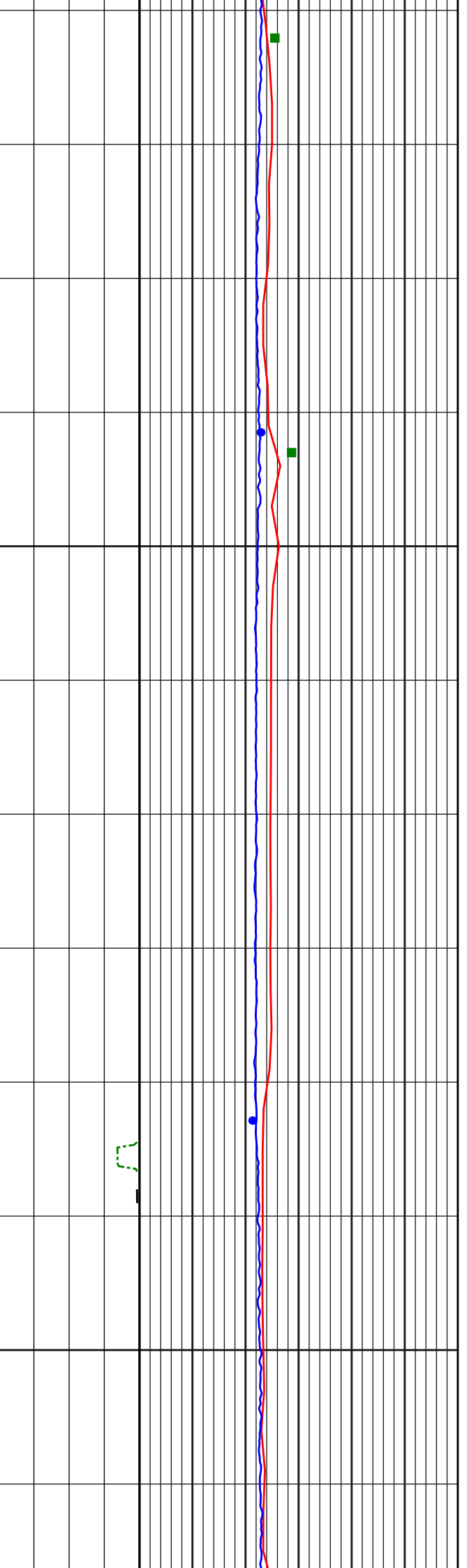
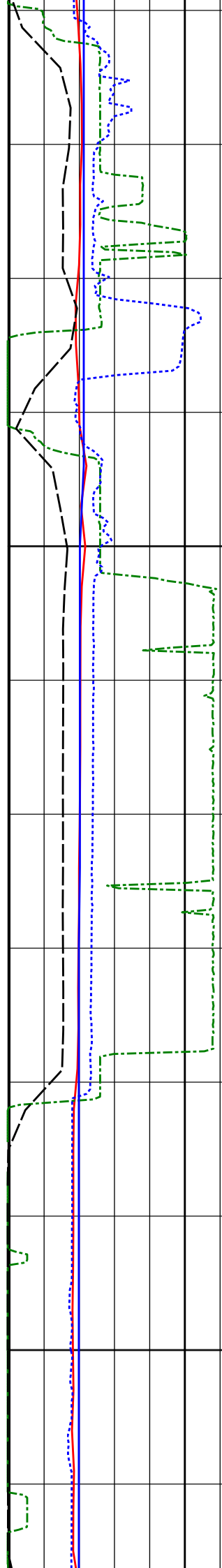

4686.01 15:30:00

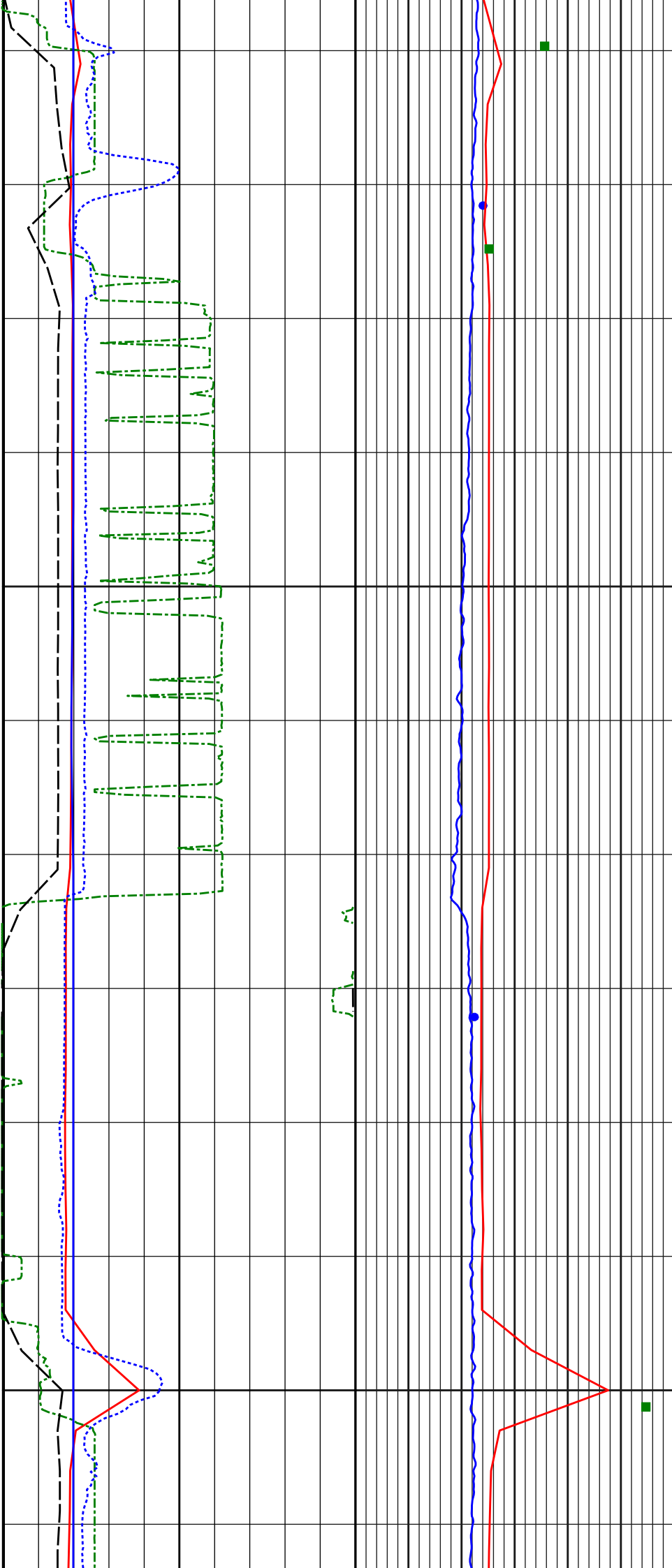
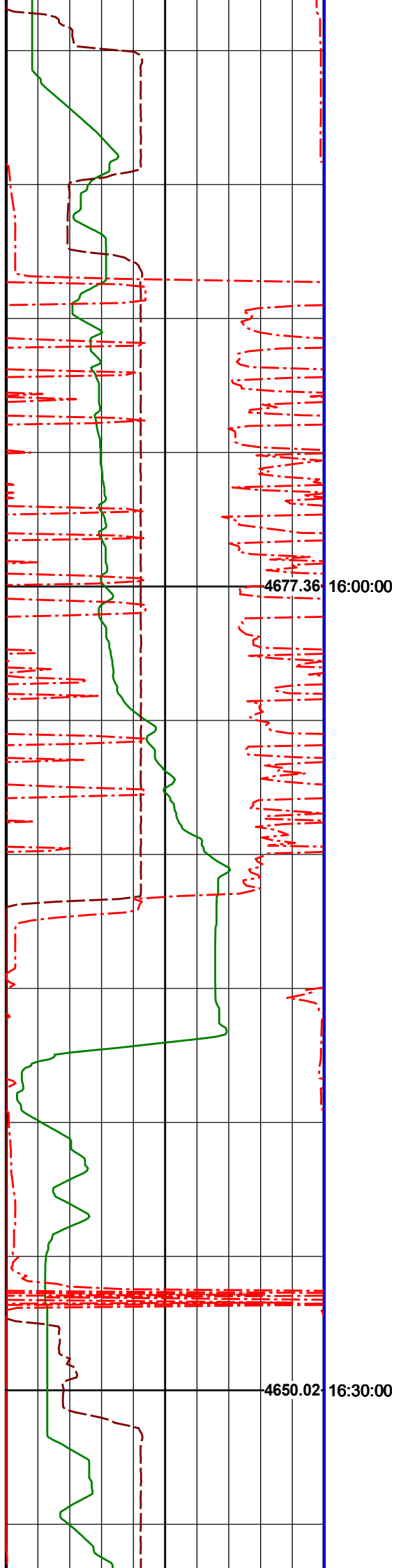

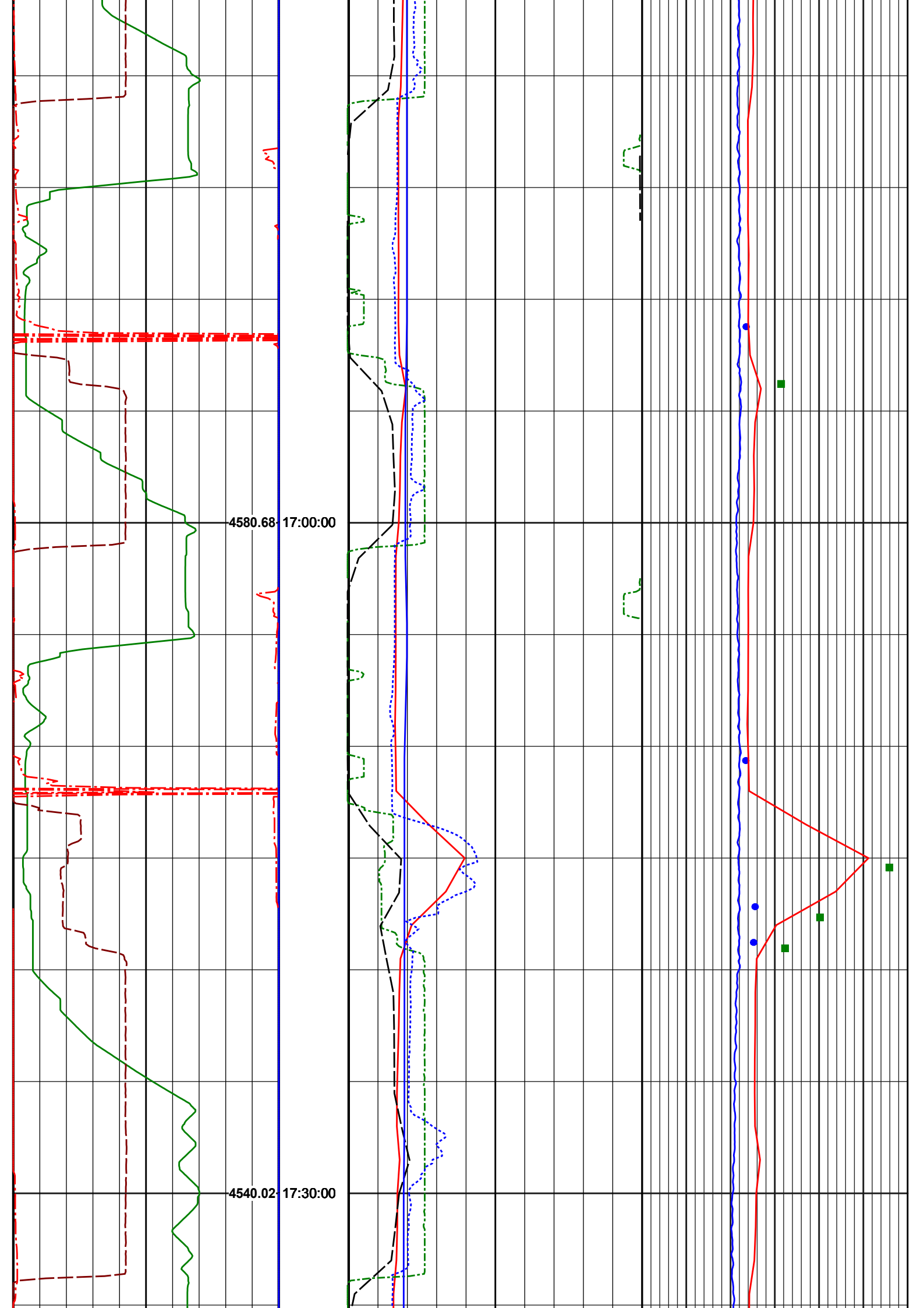

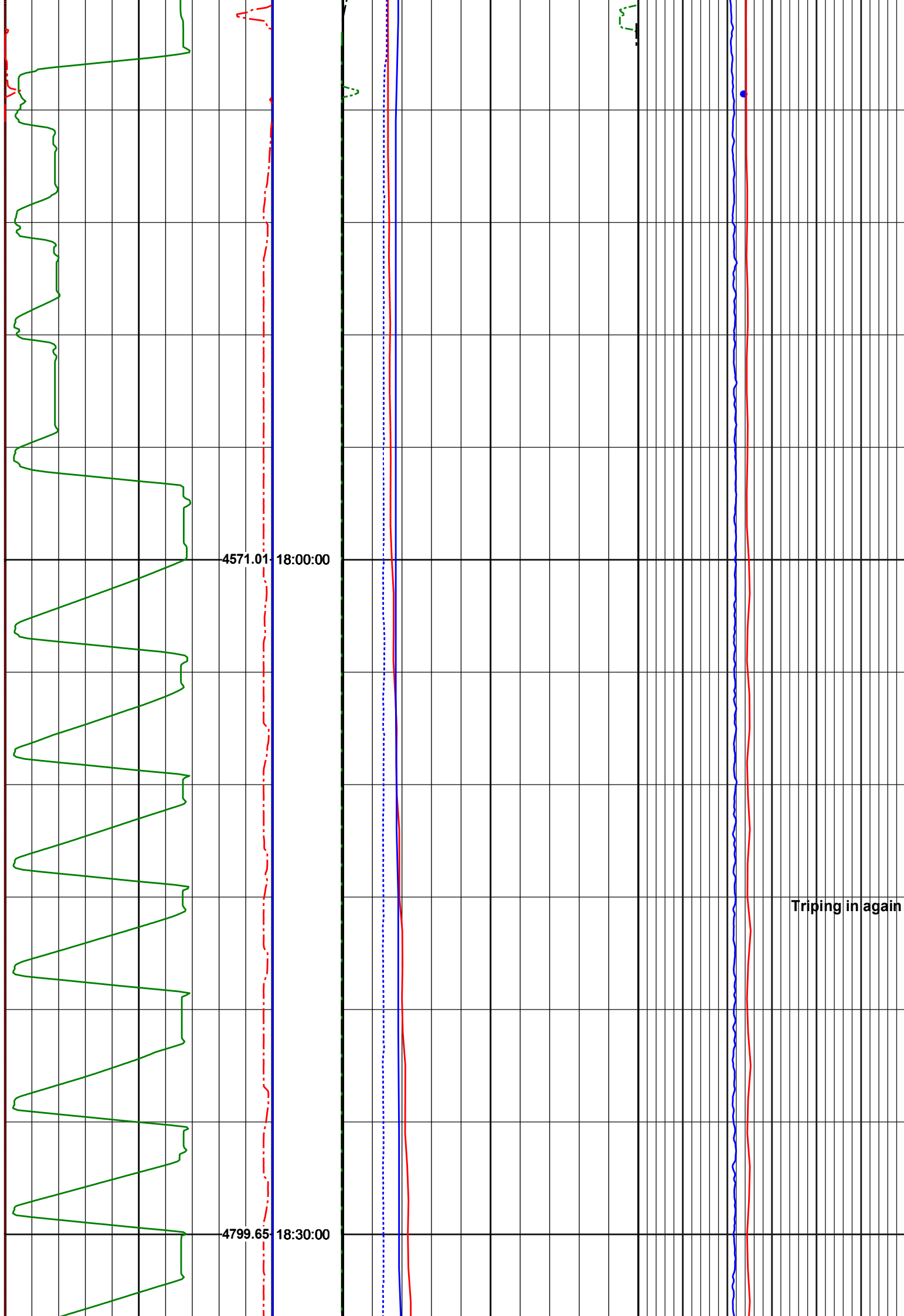

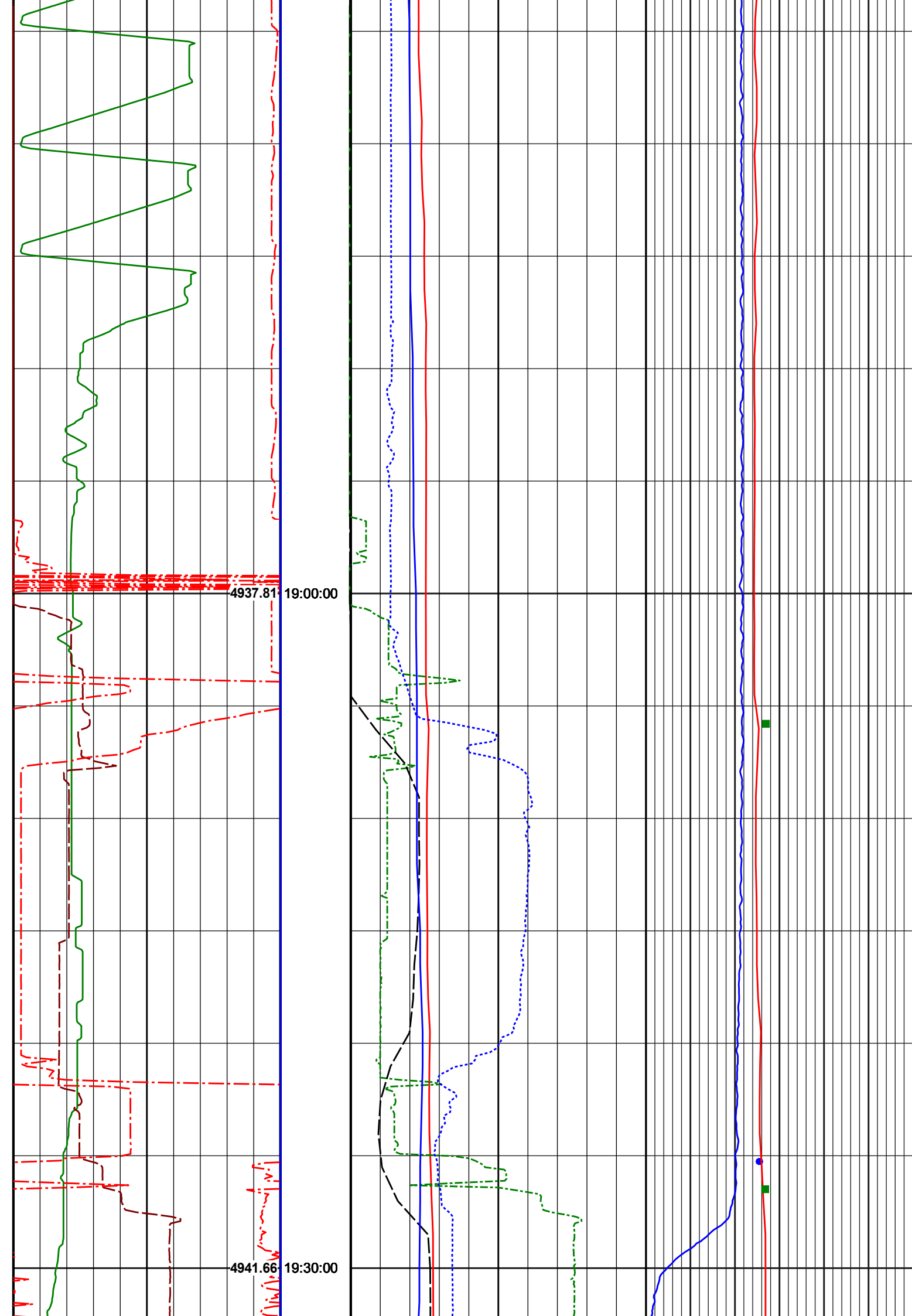

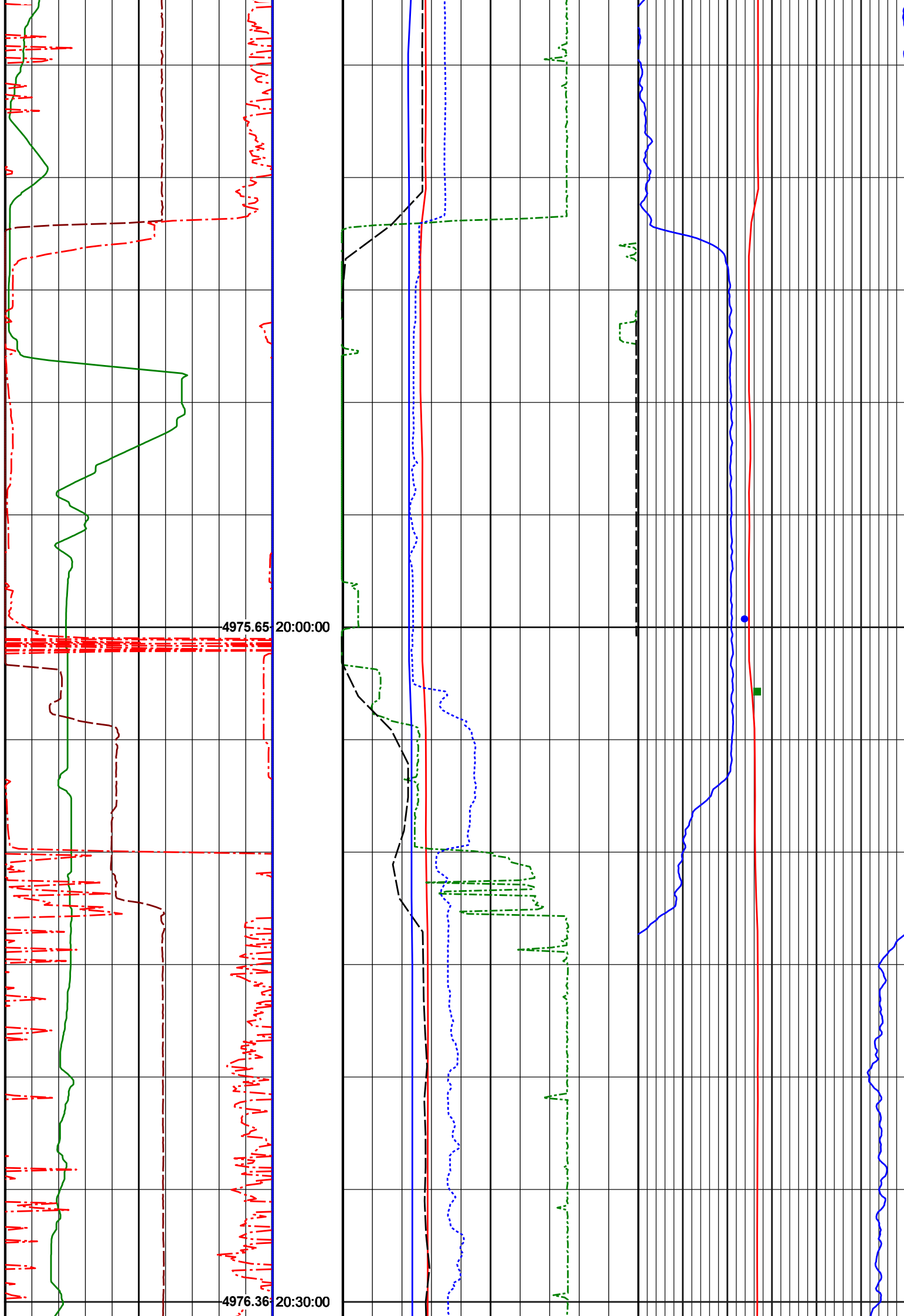

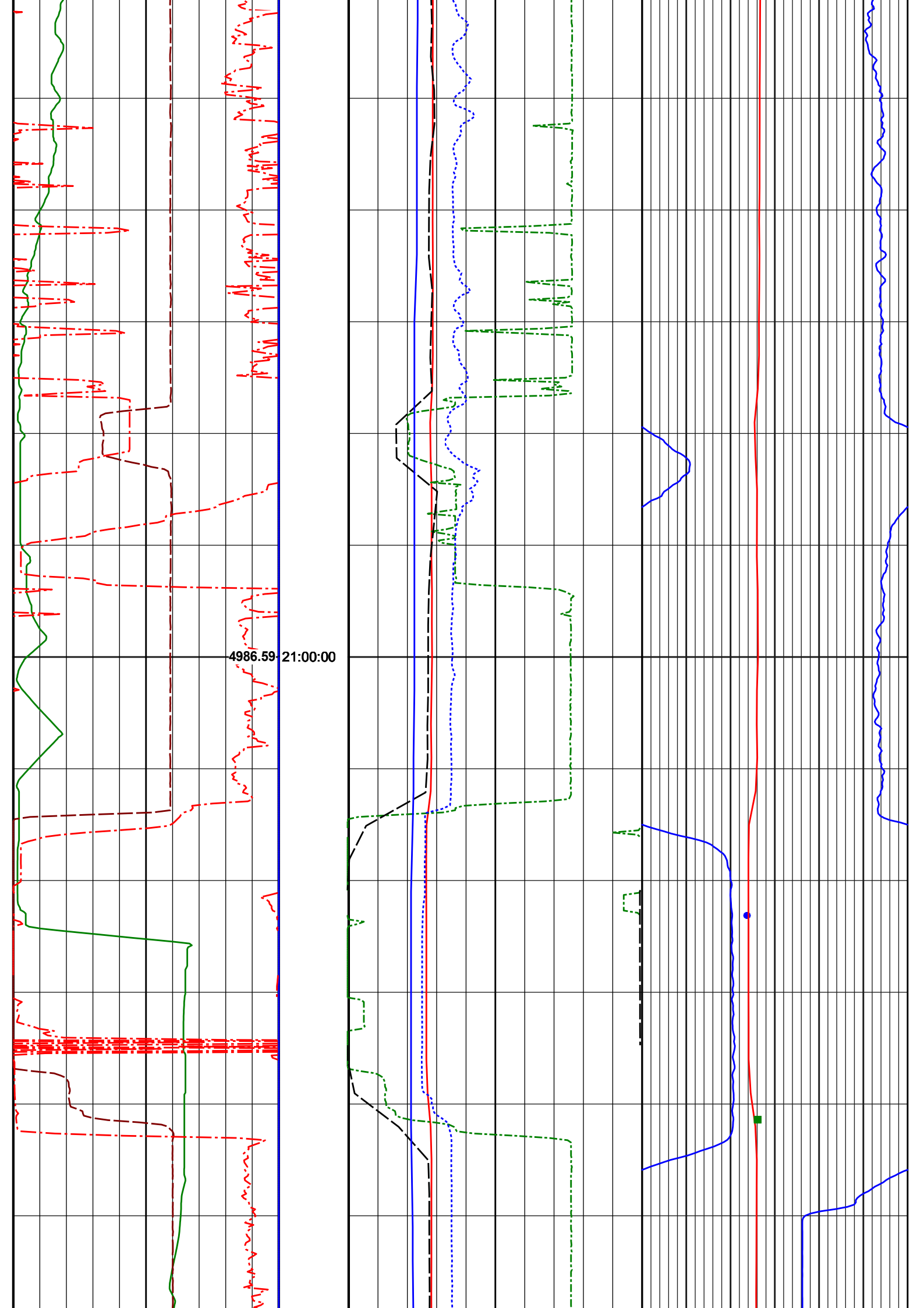

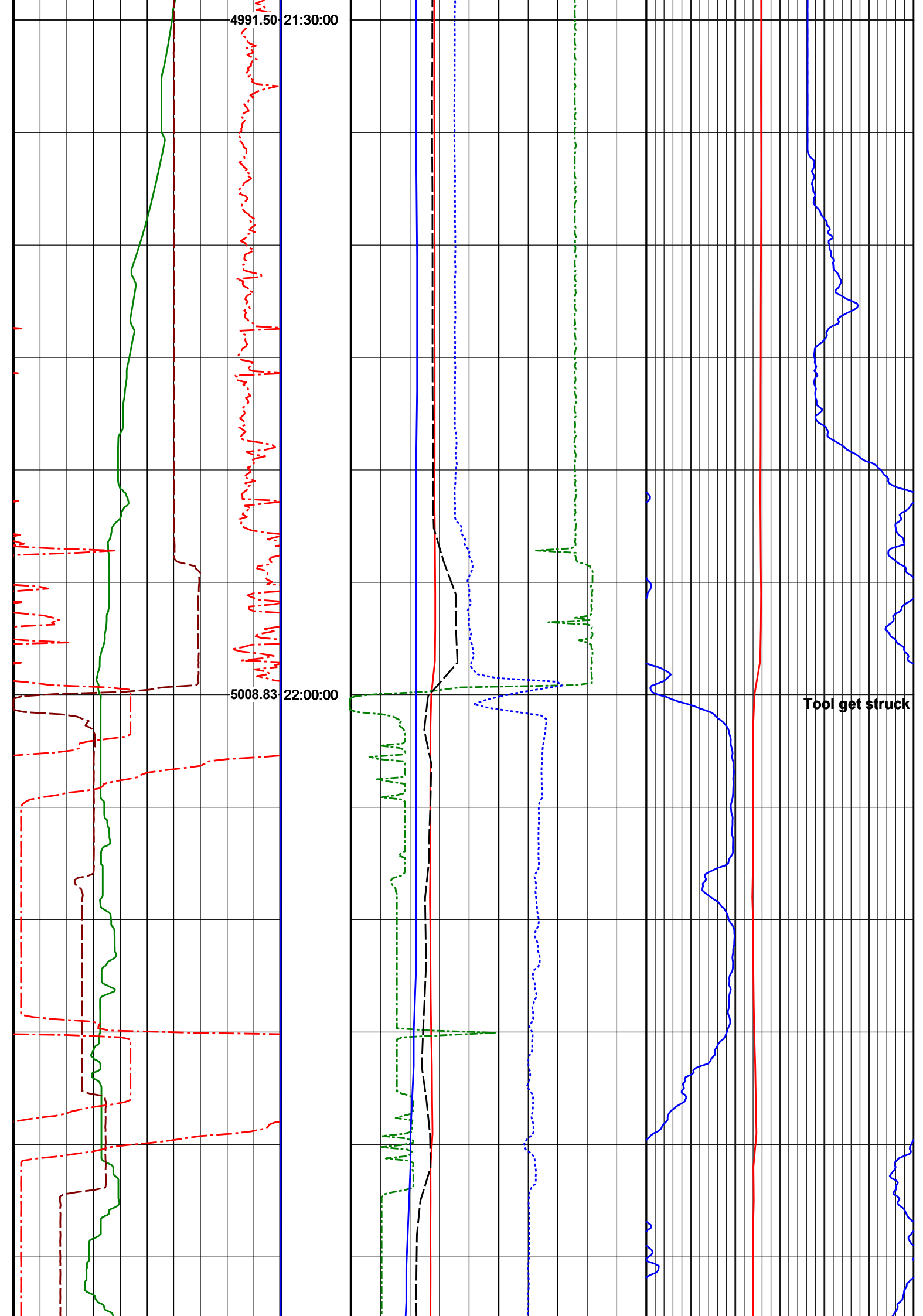



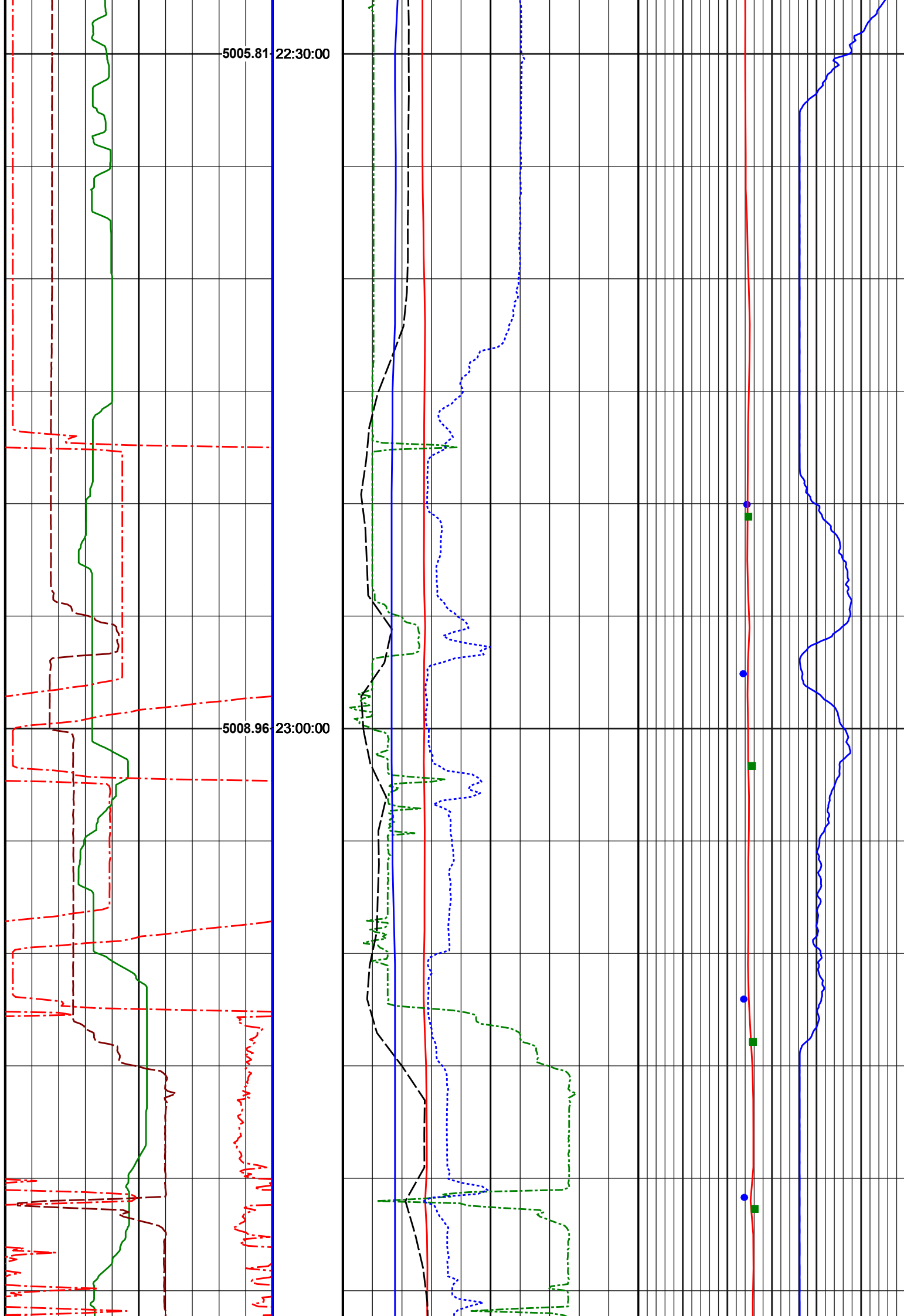

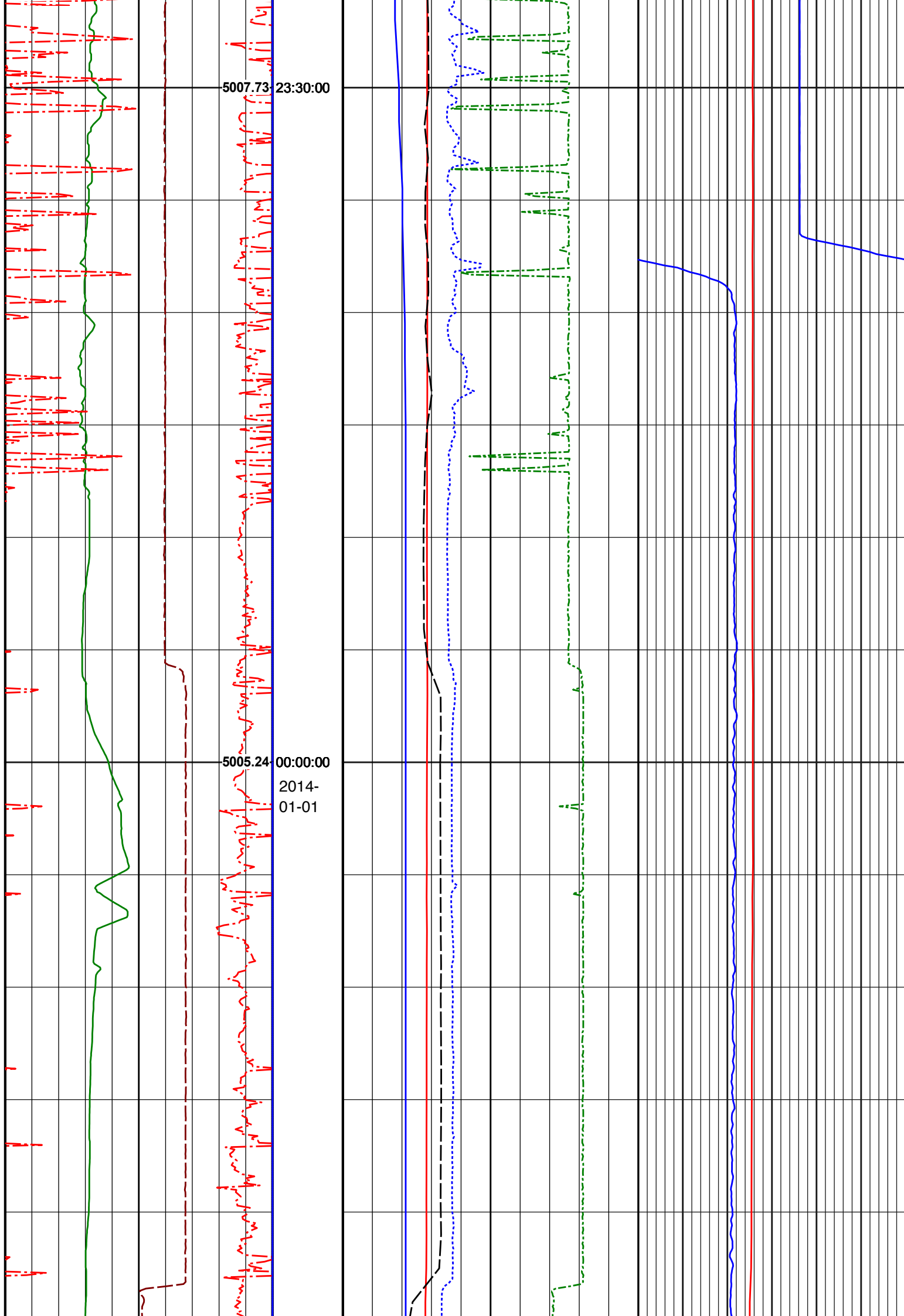

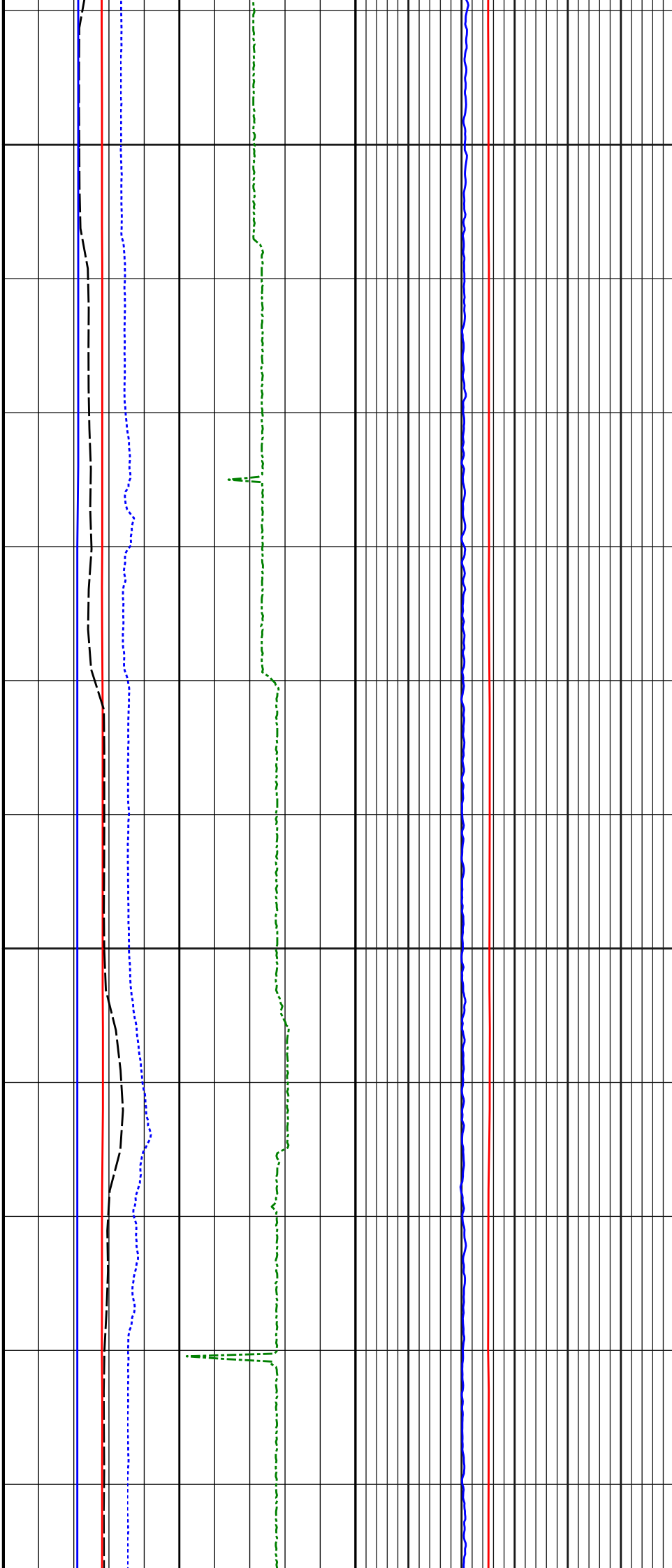
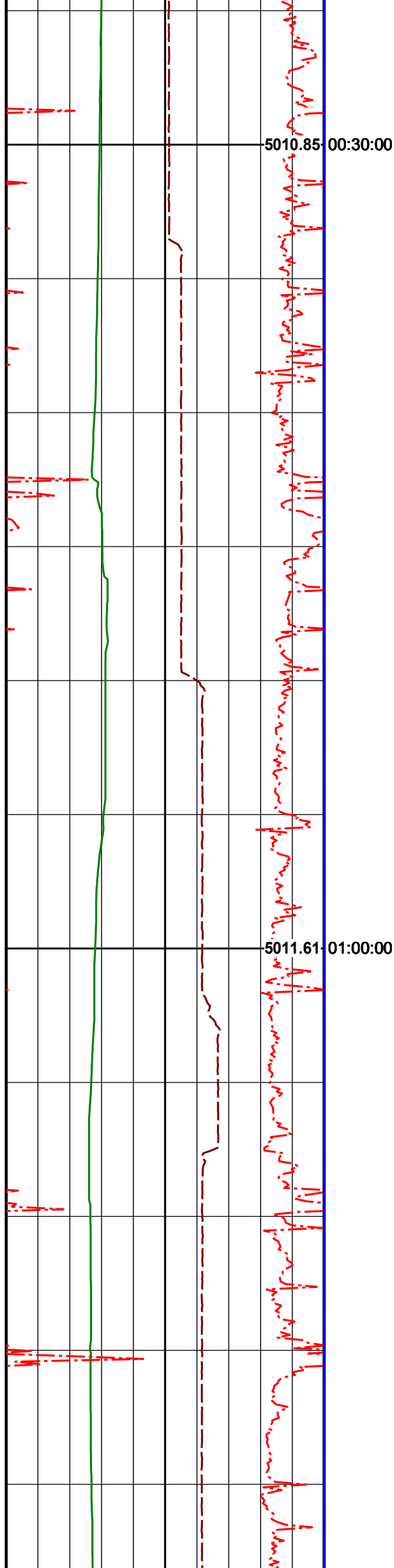

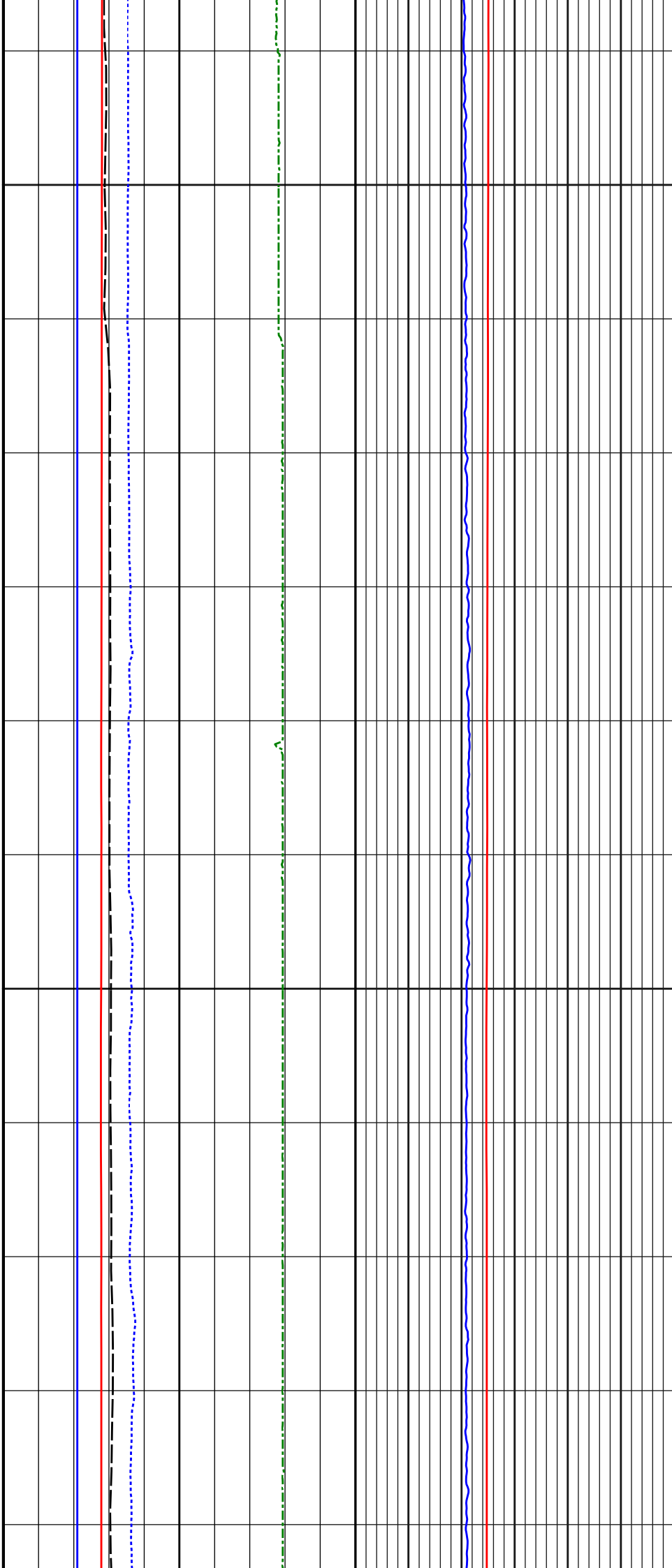
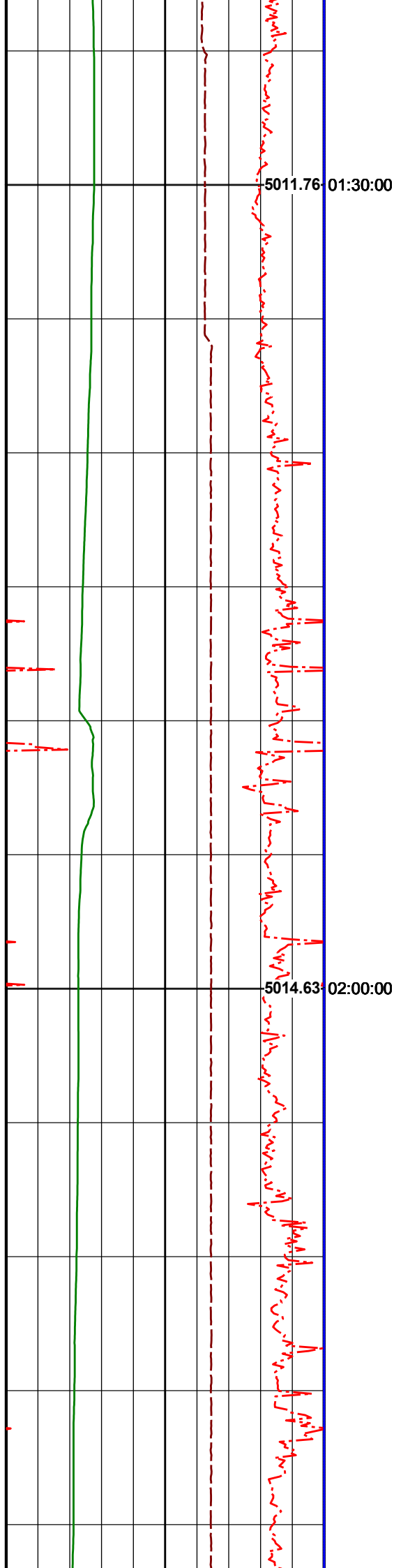

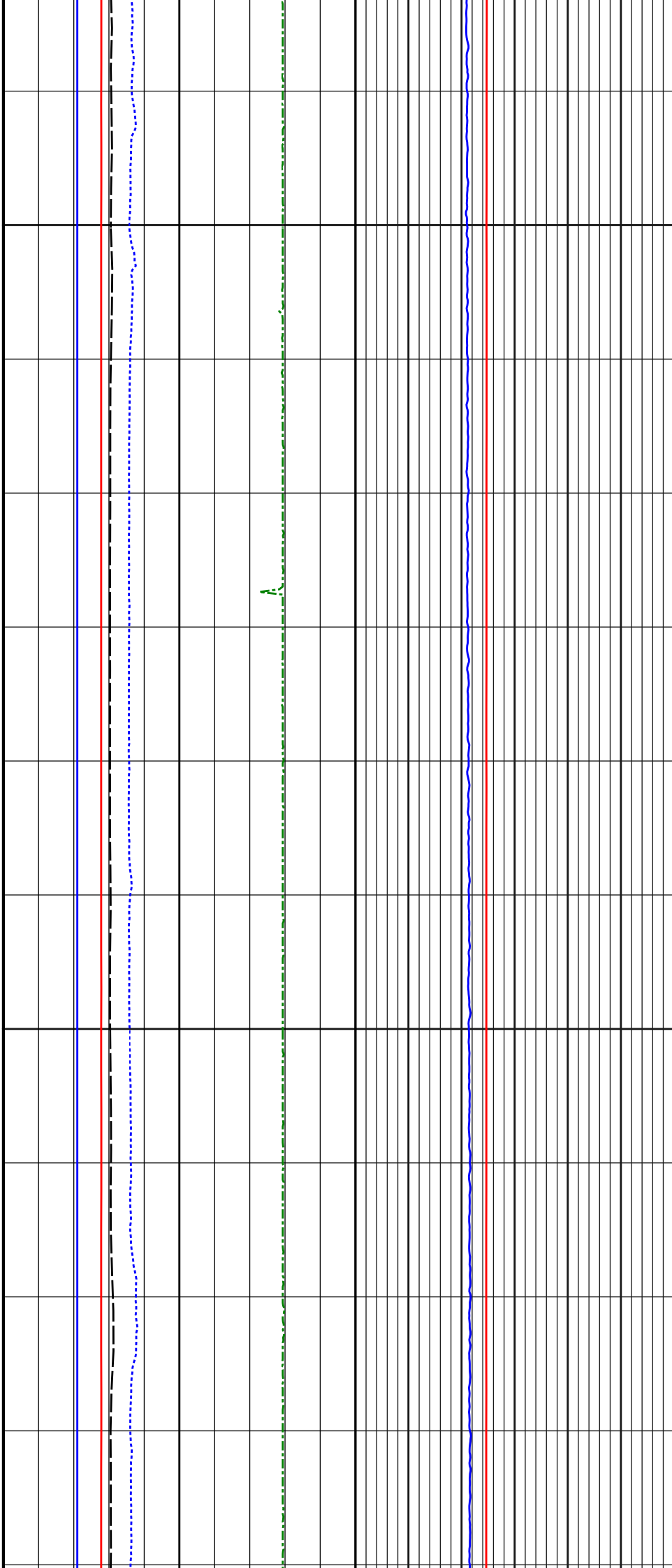
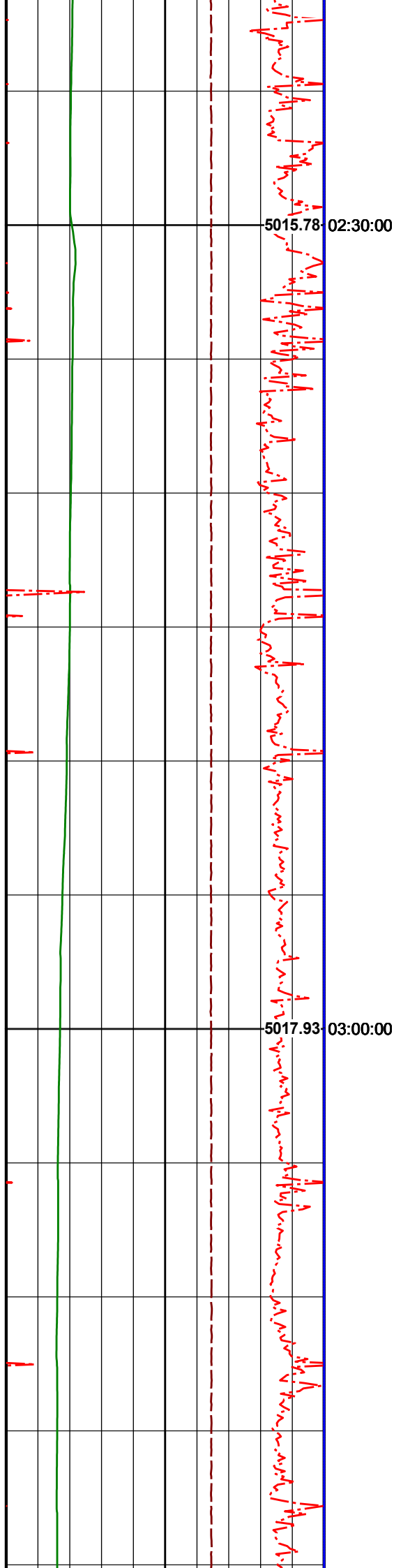

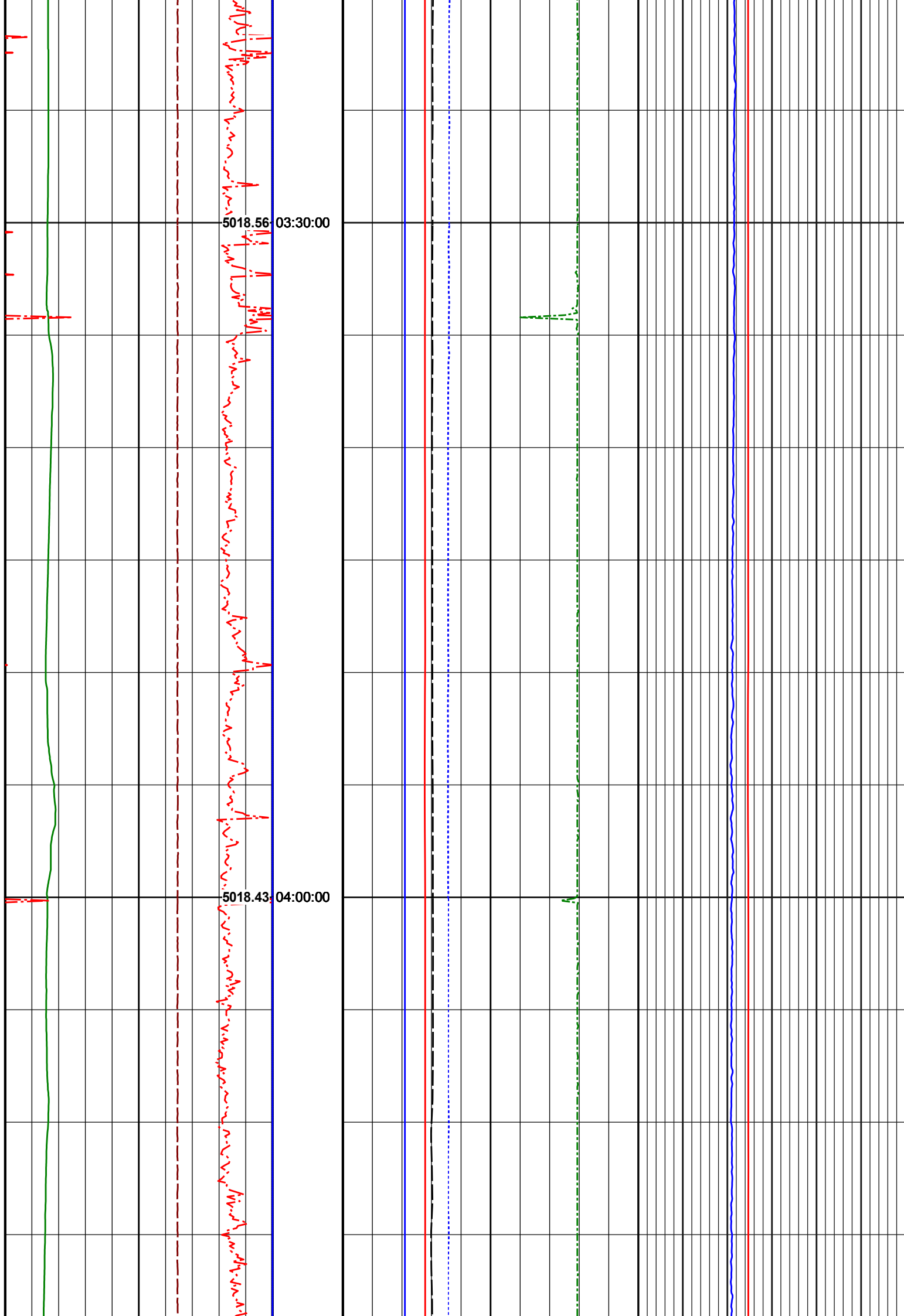

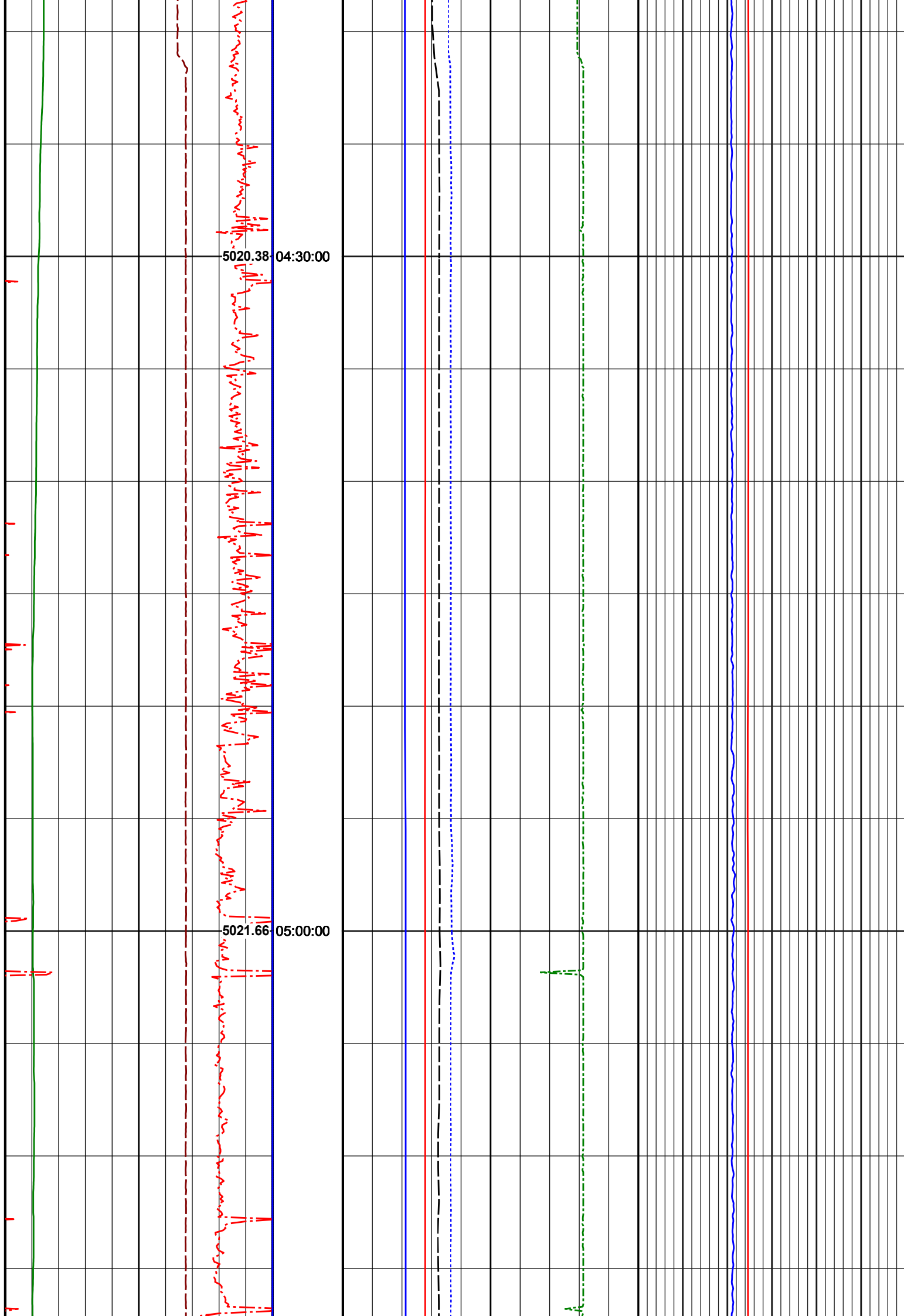

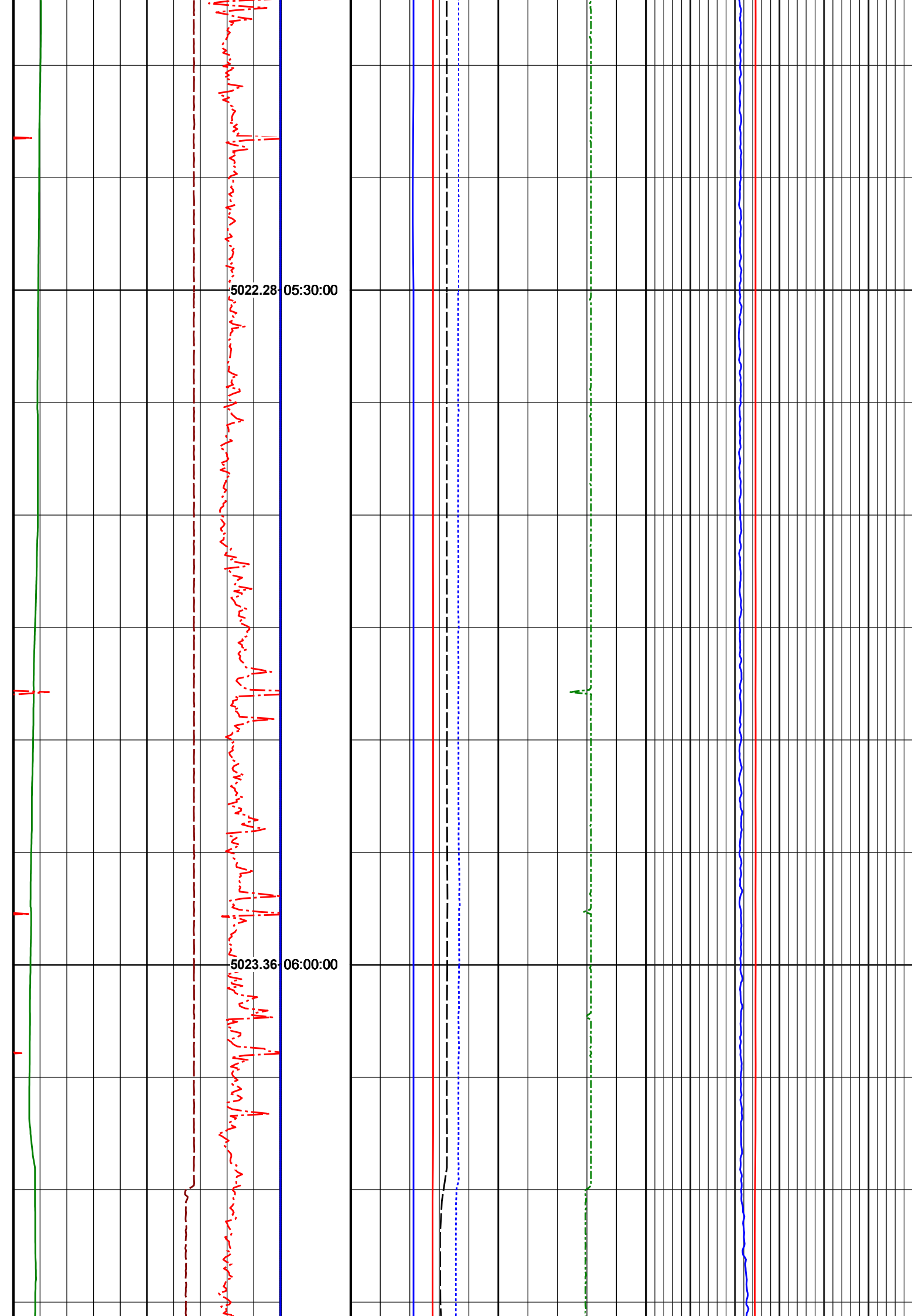



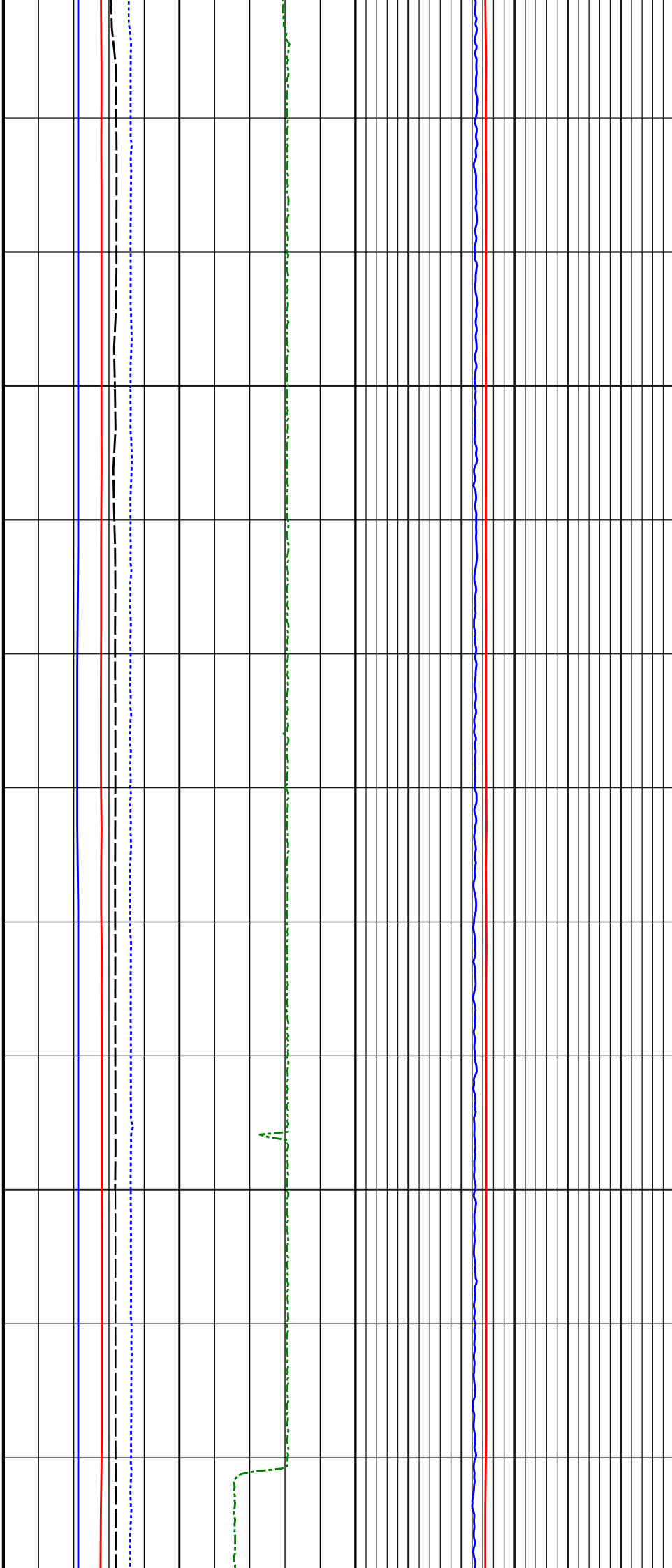
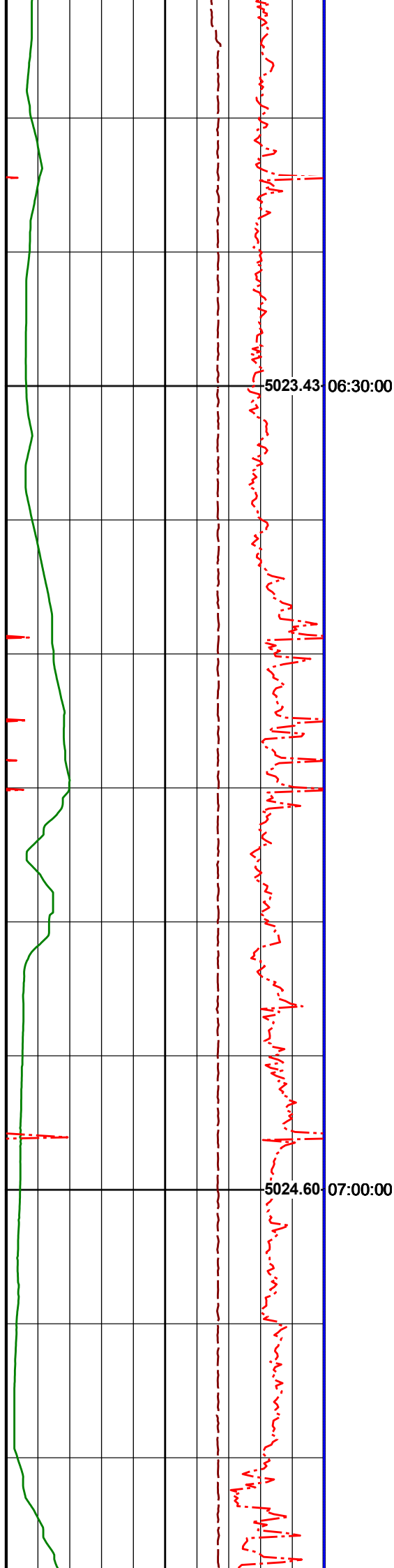

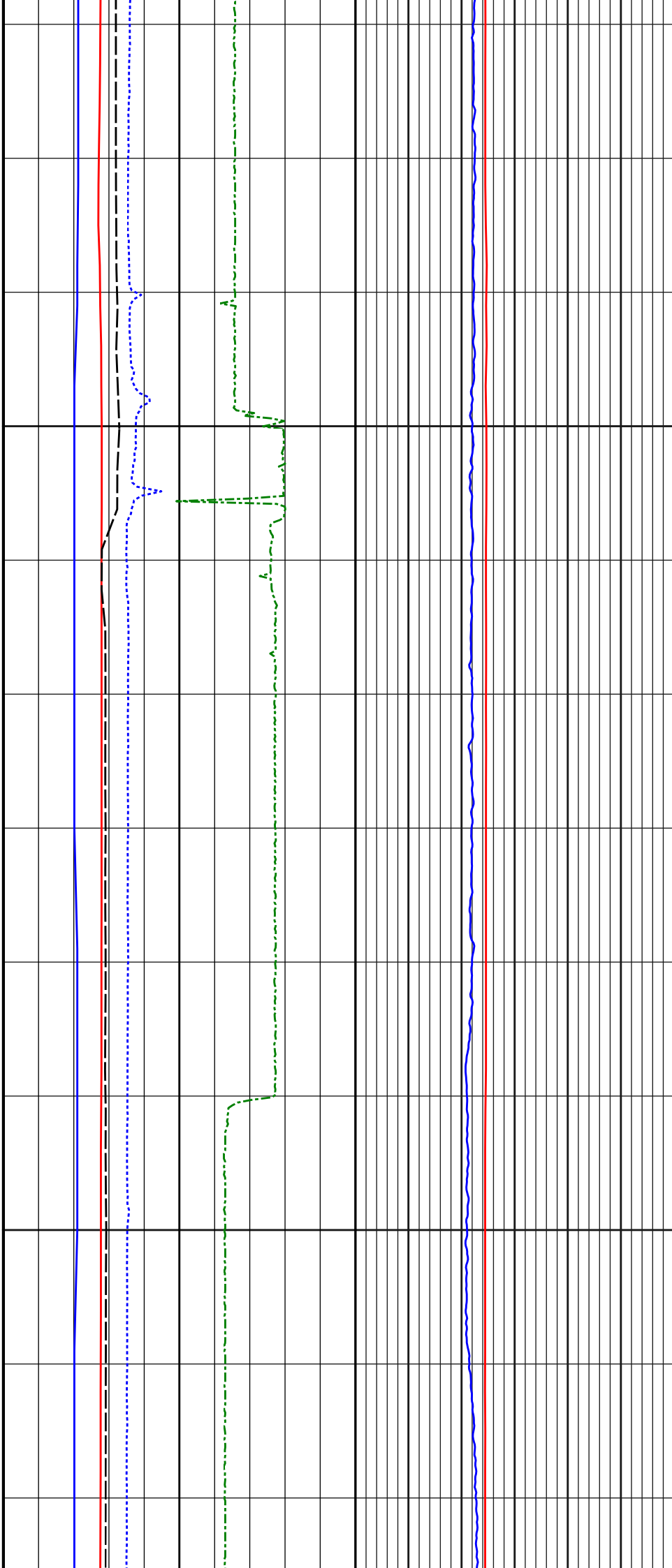
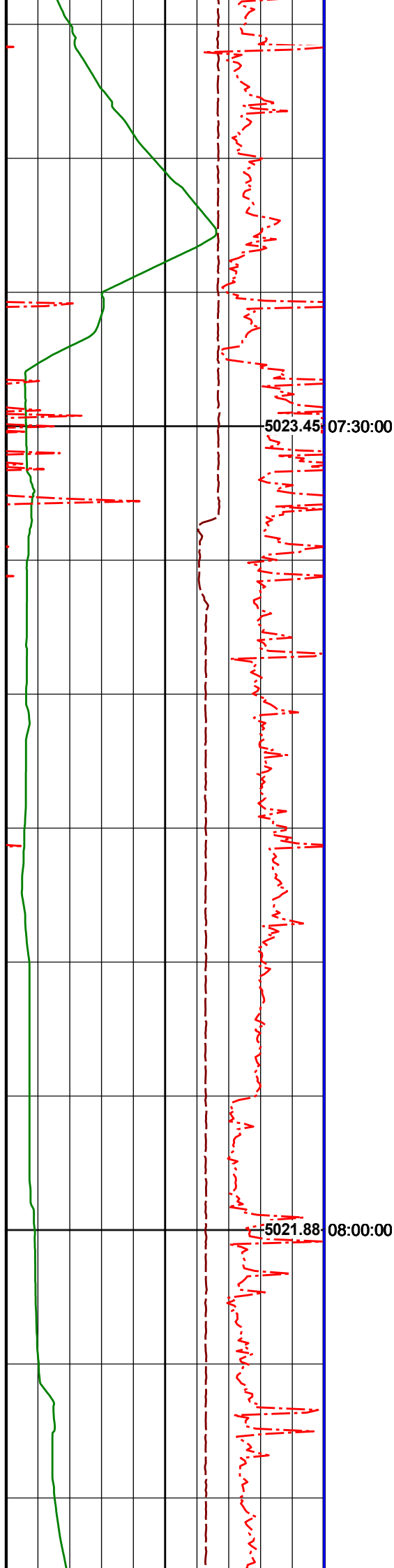

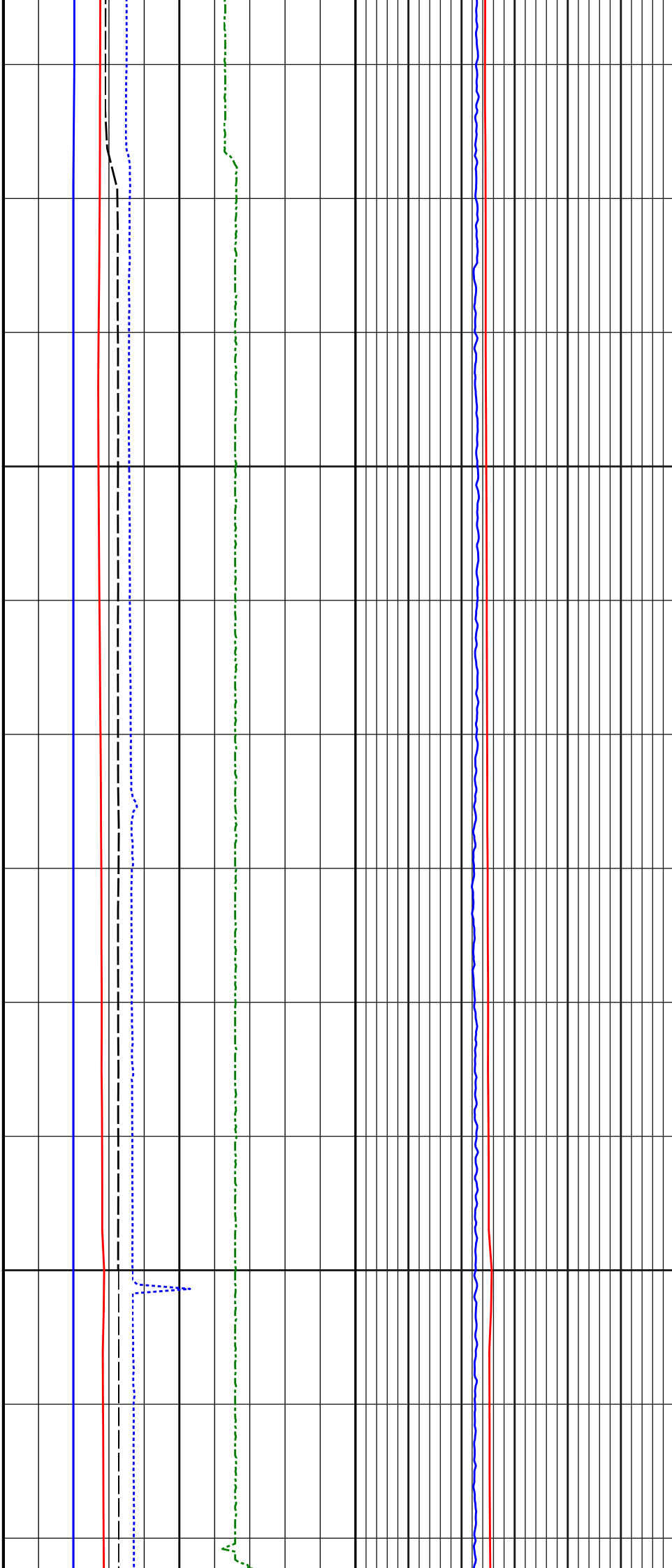
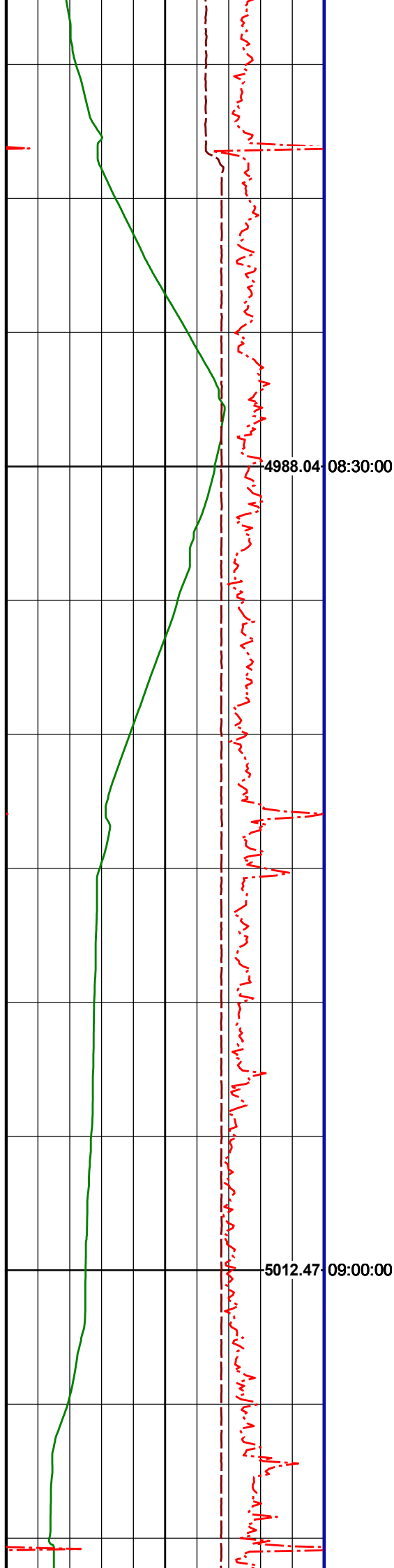

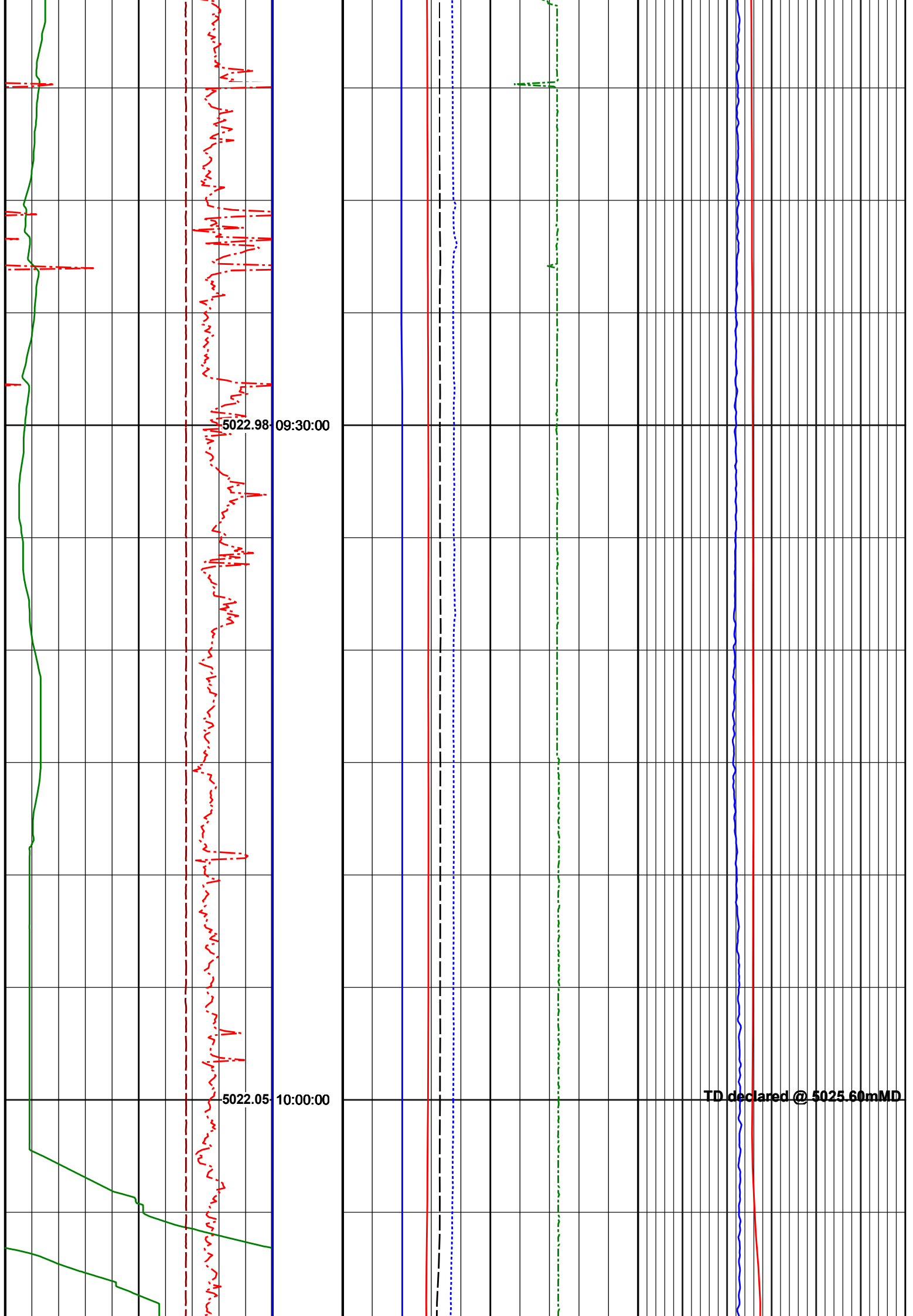

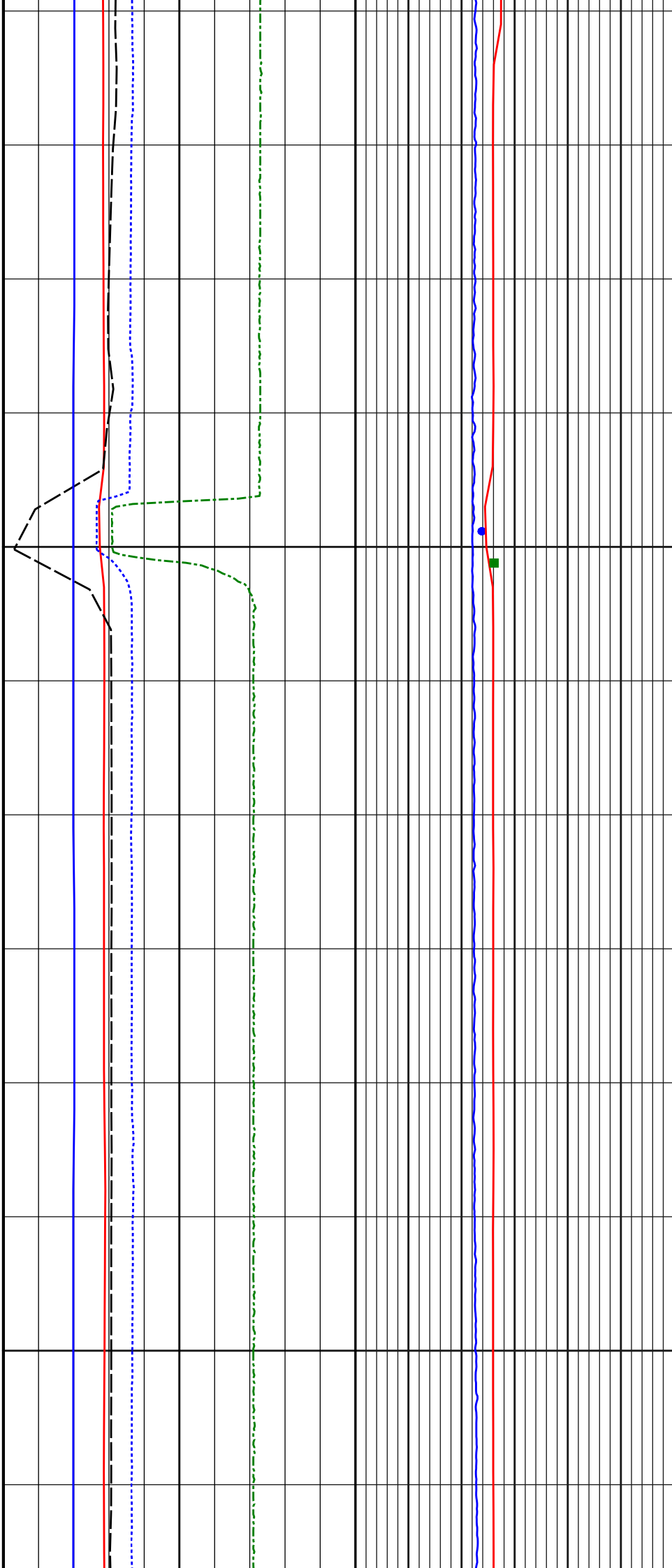
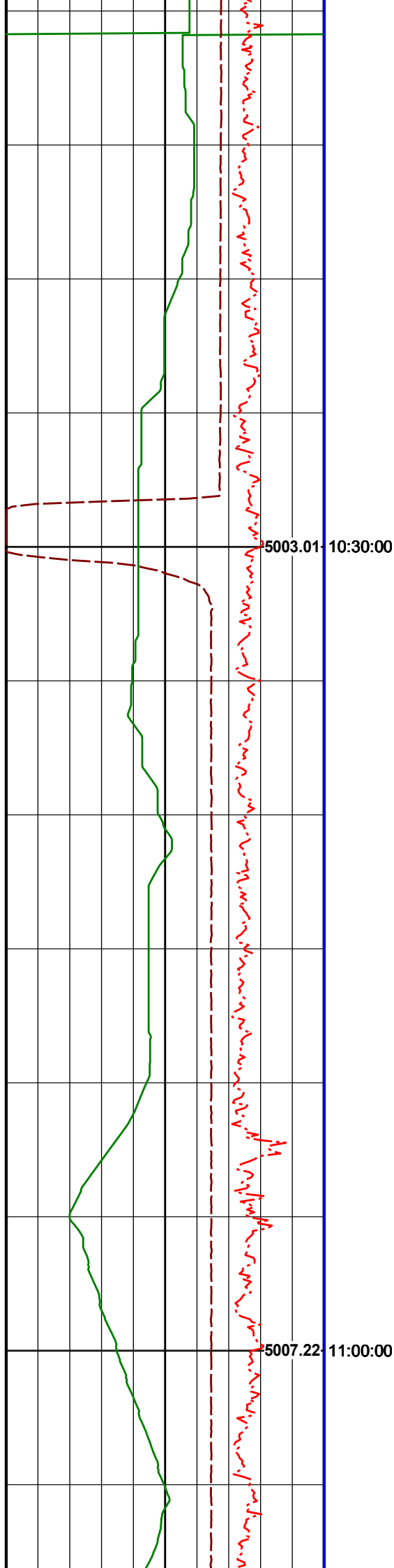

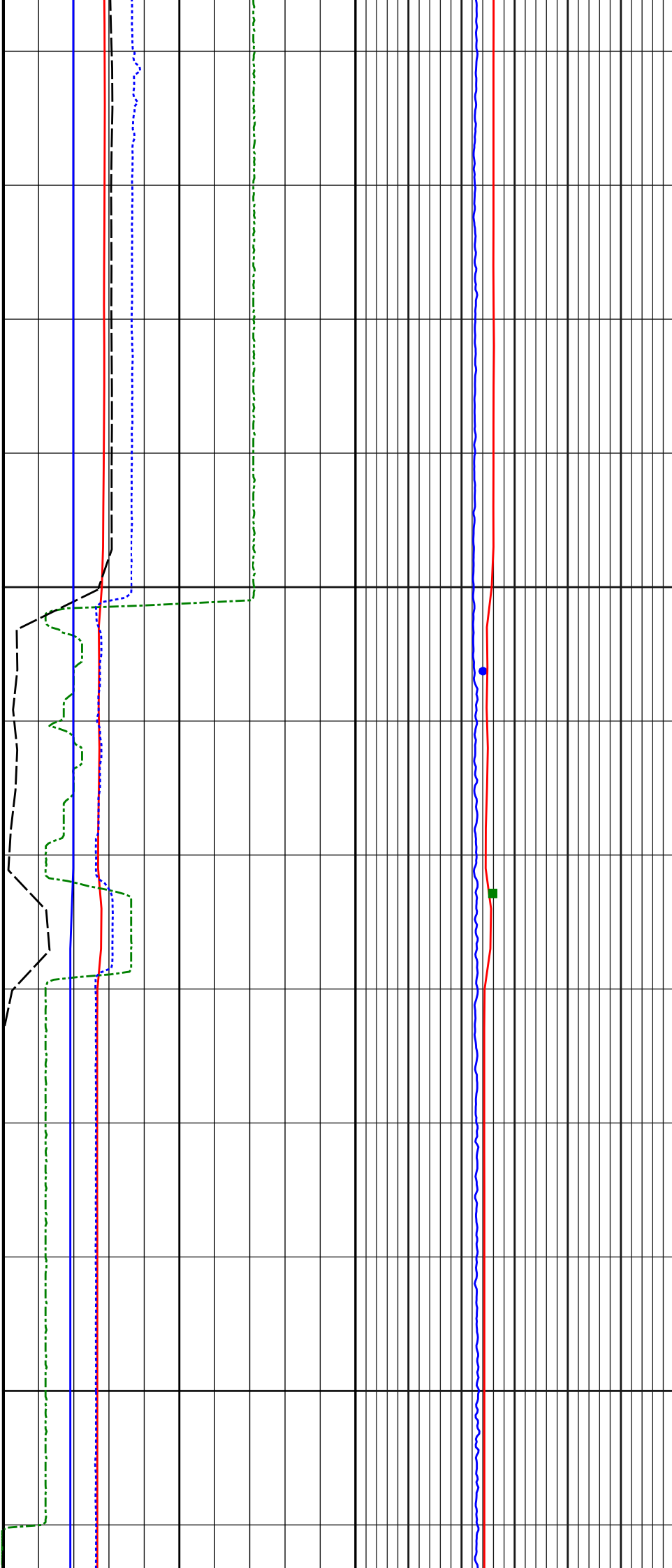
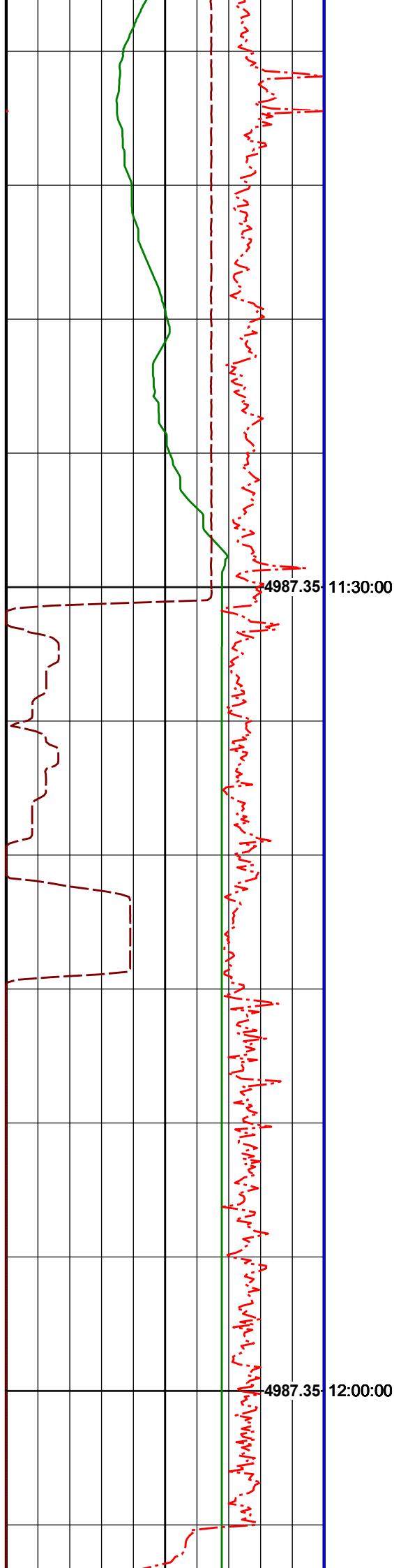

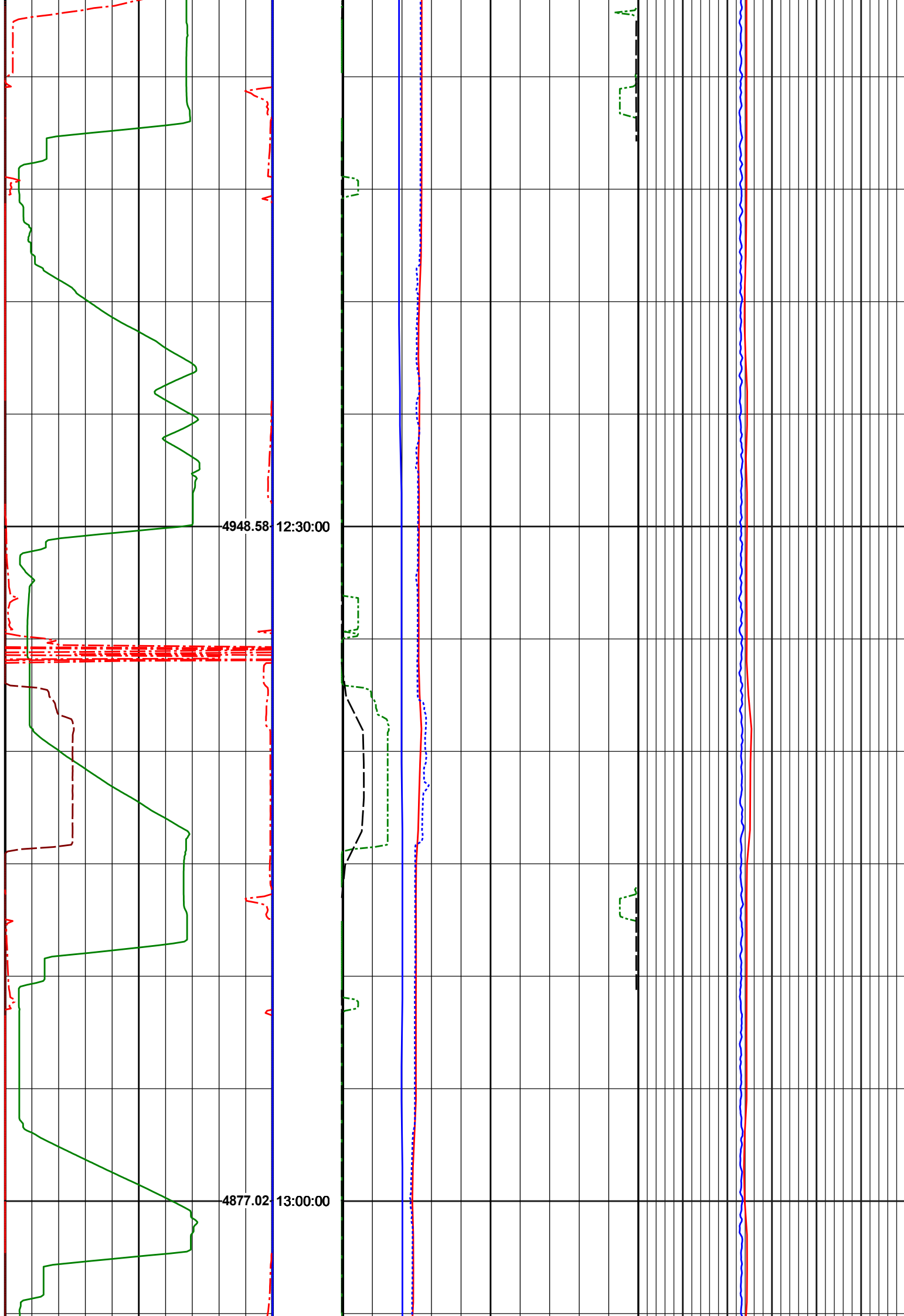

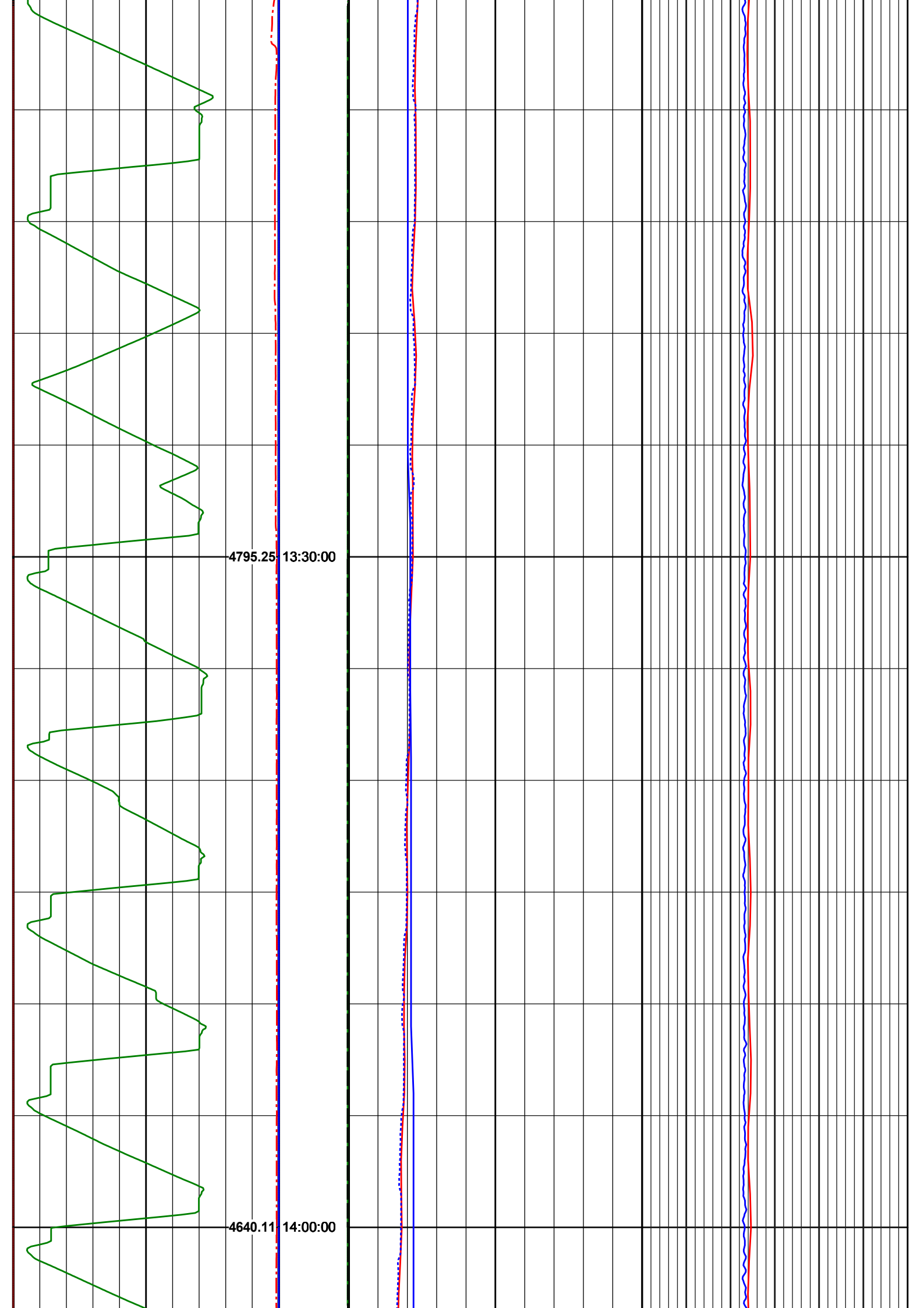



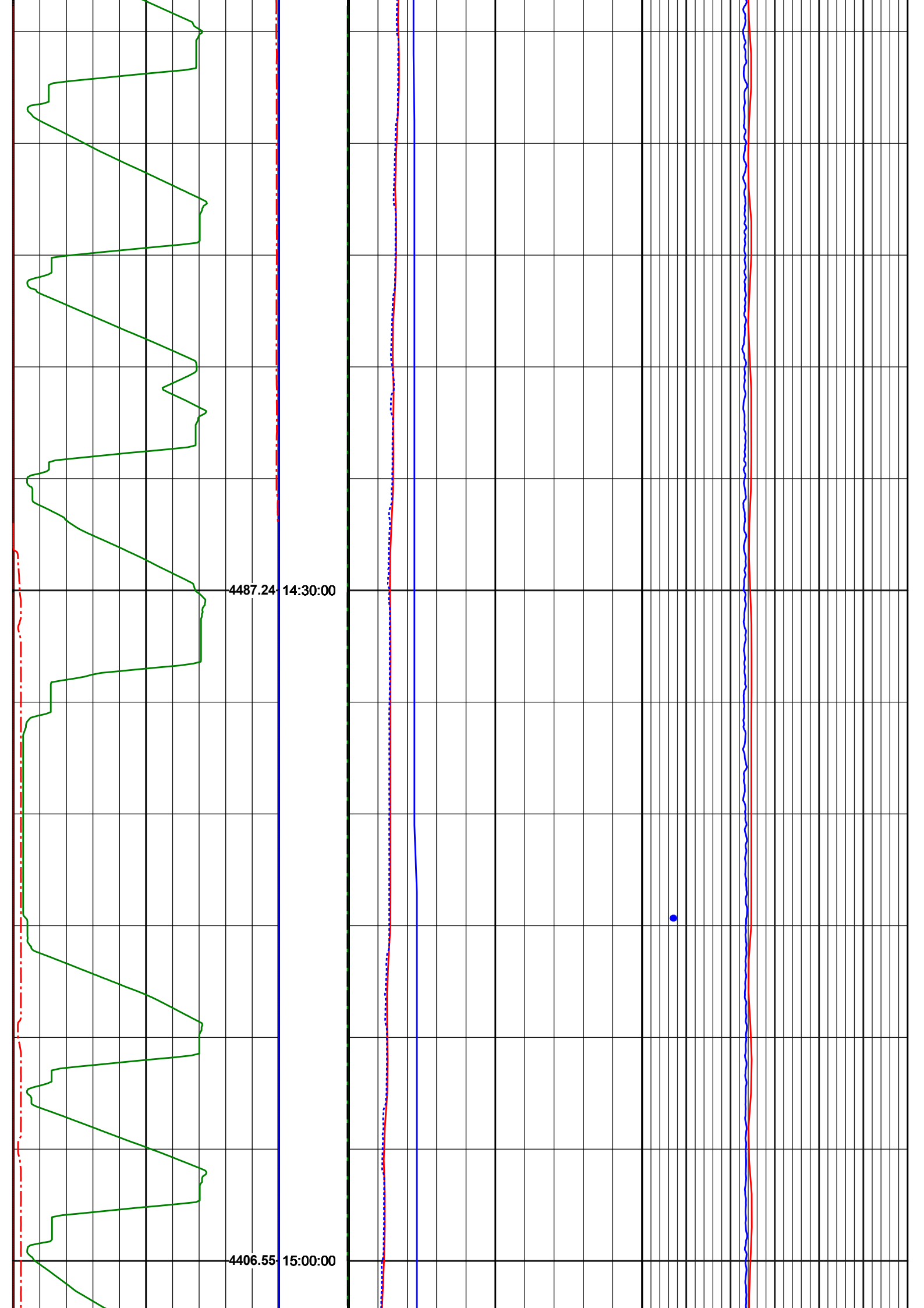

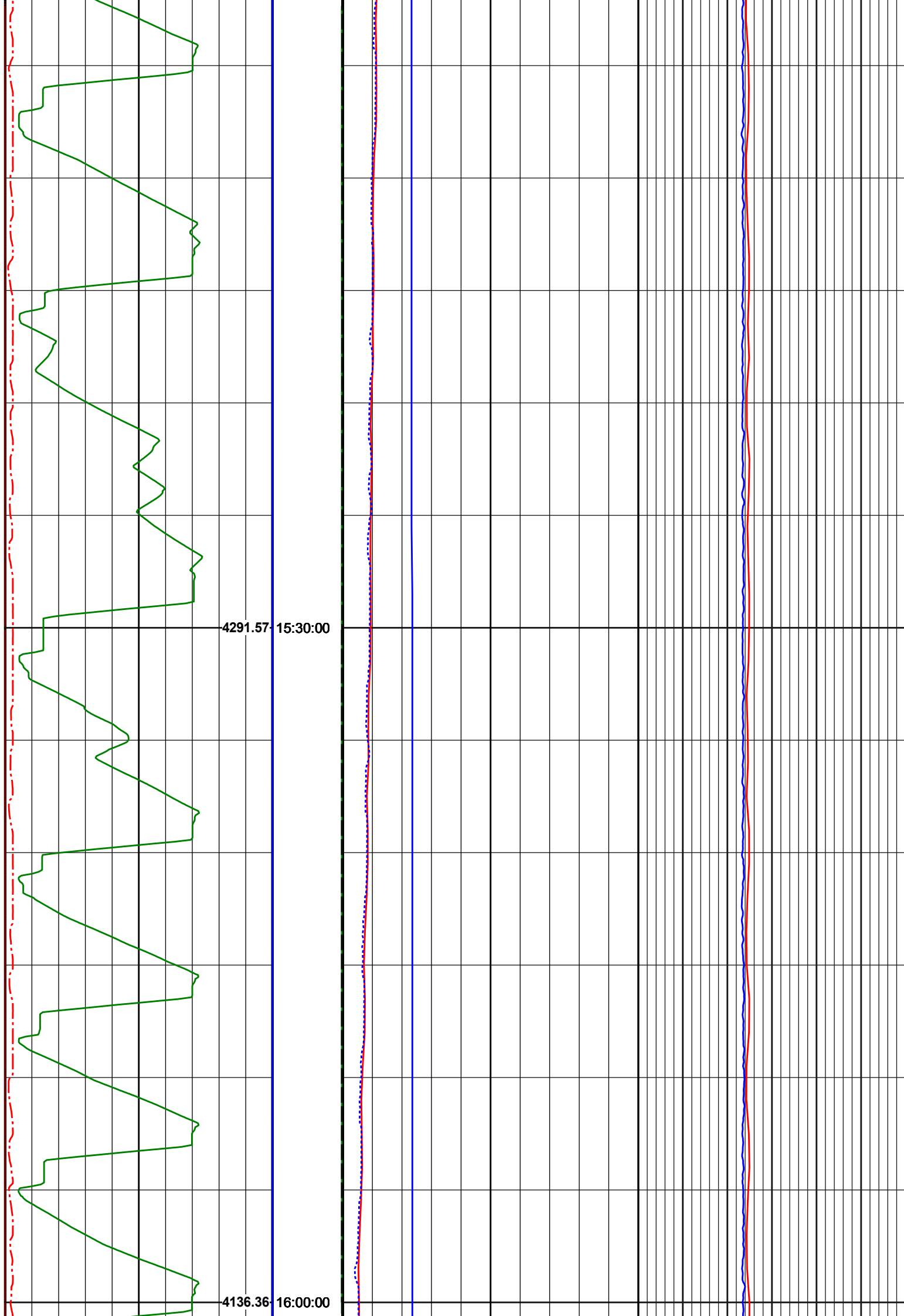

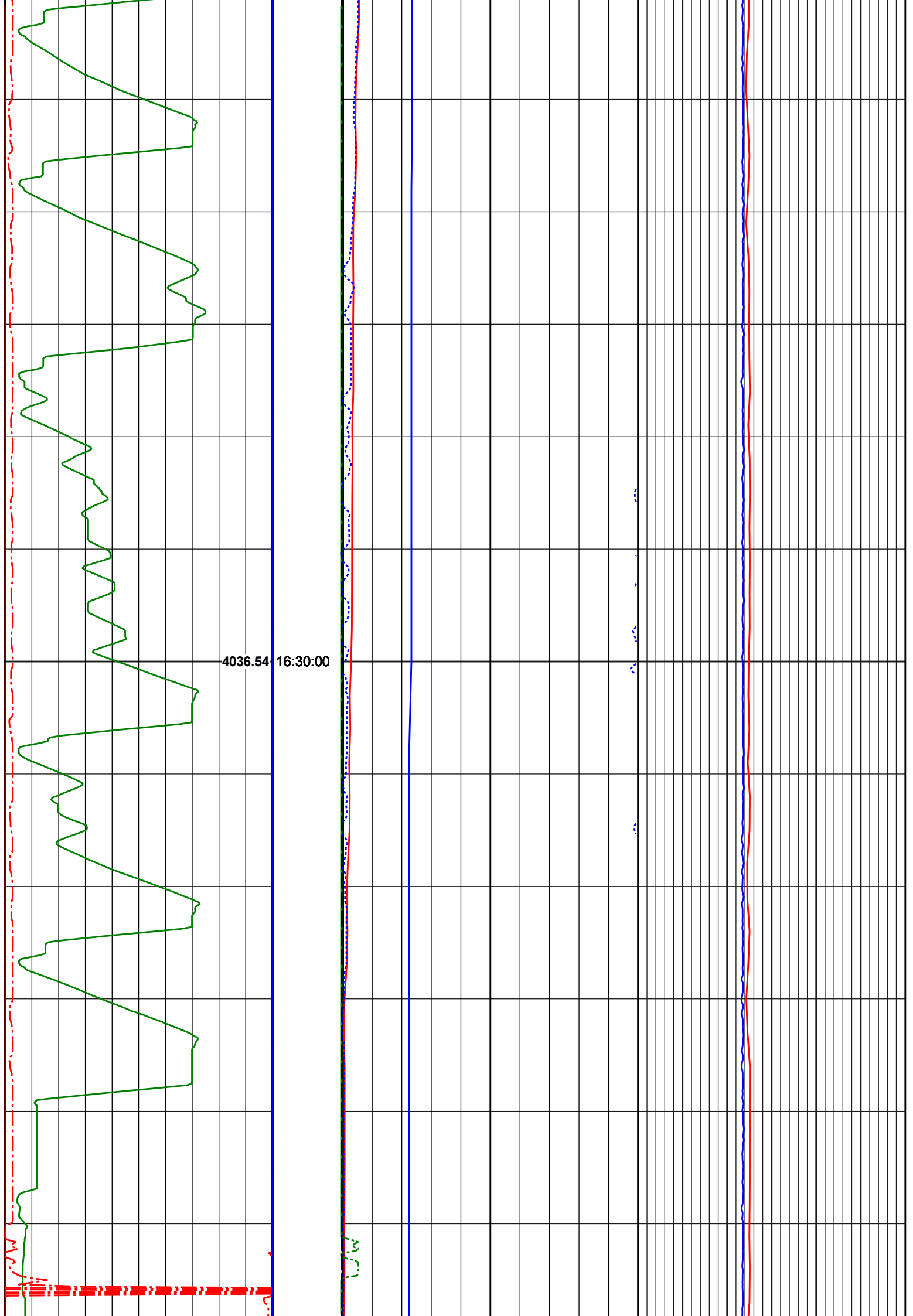

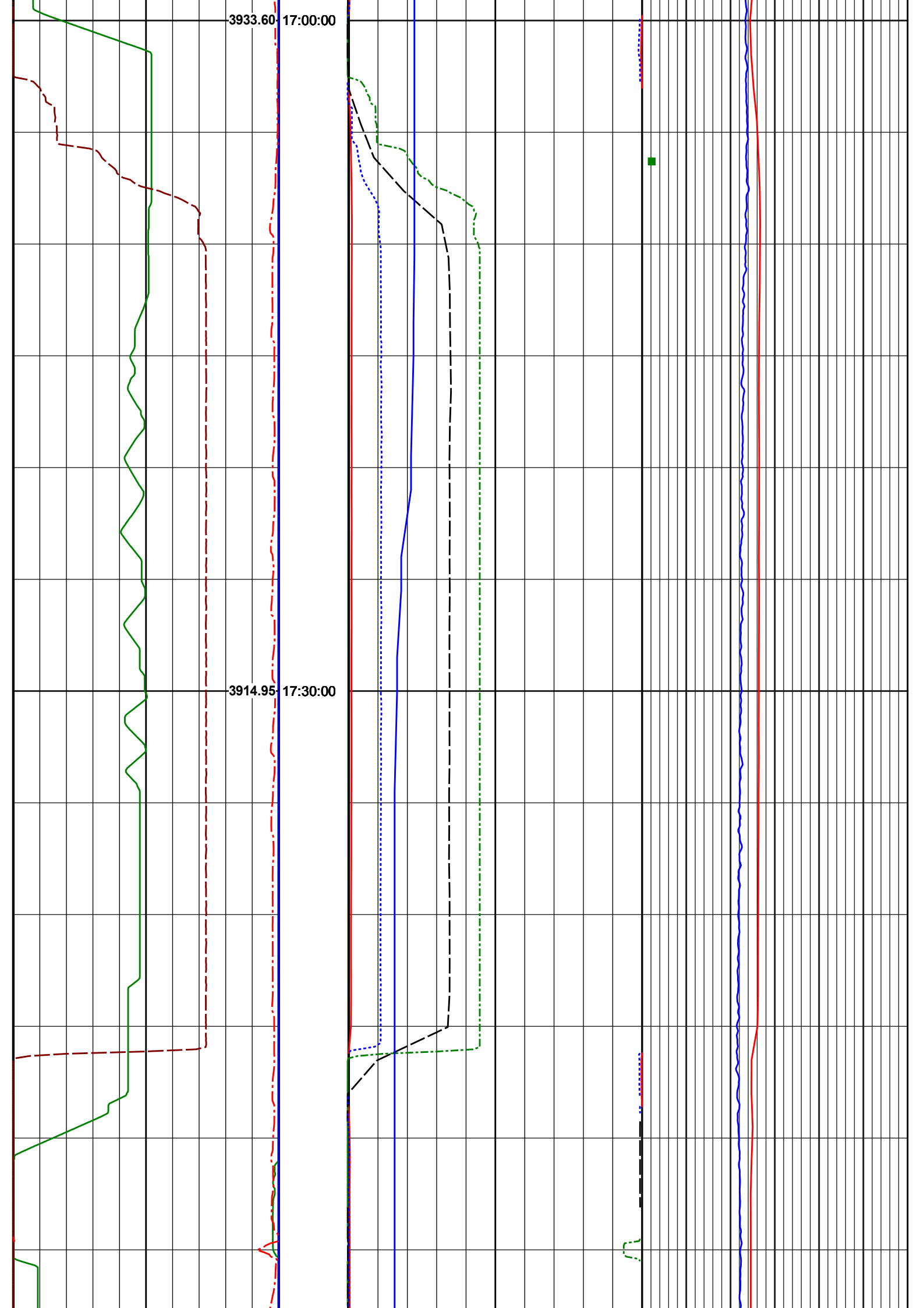

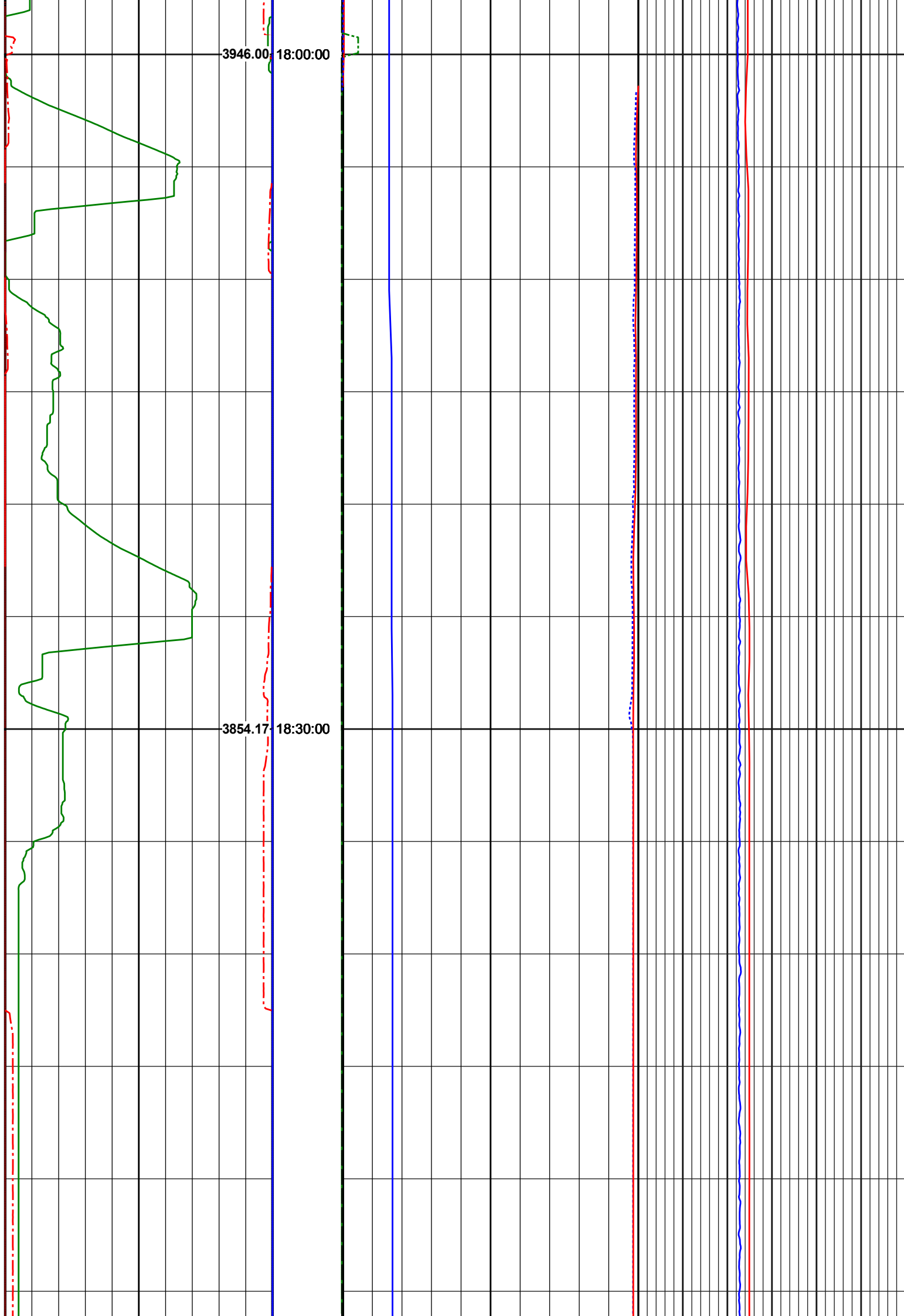

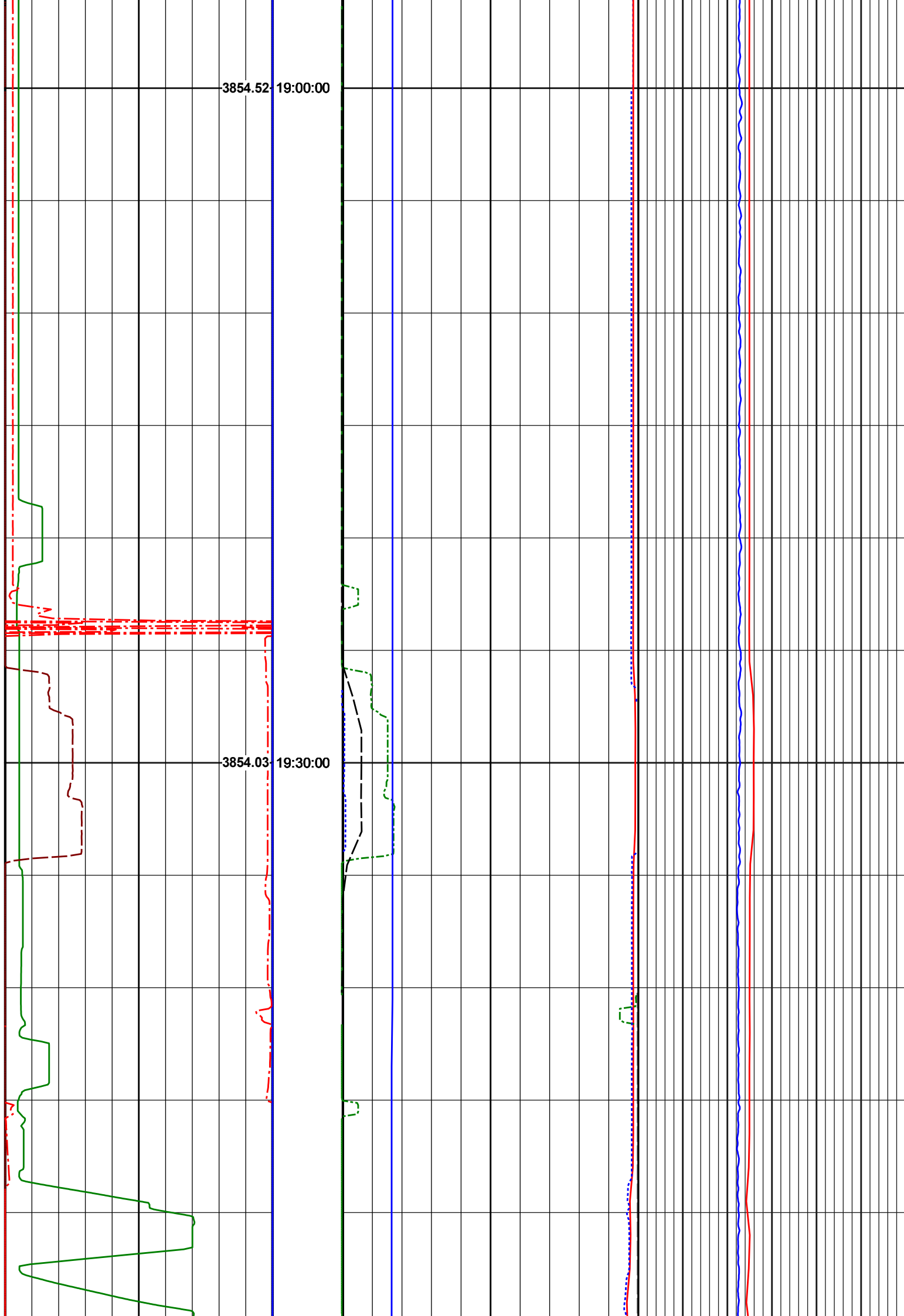

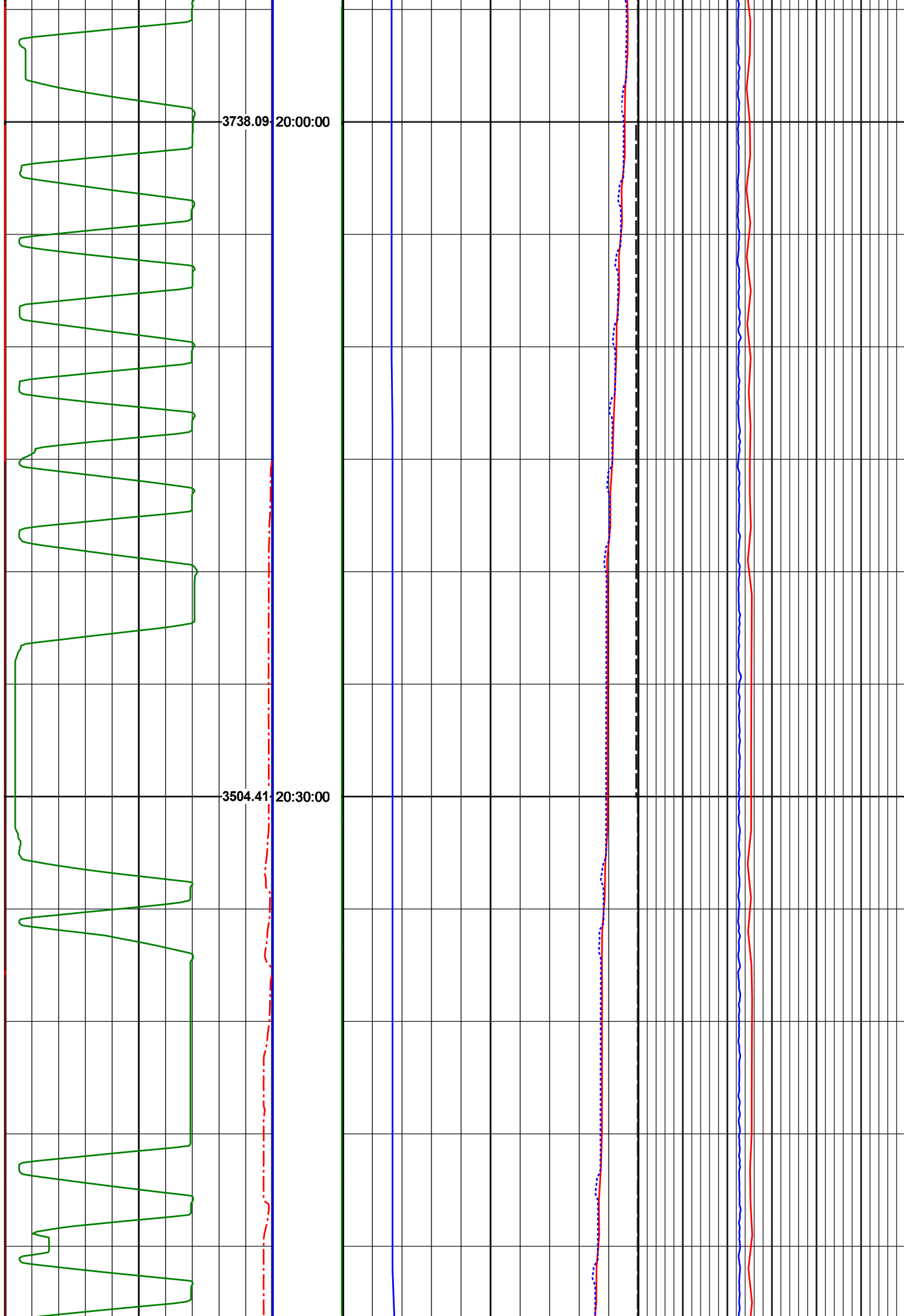

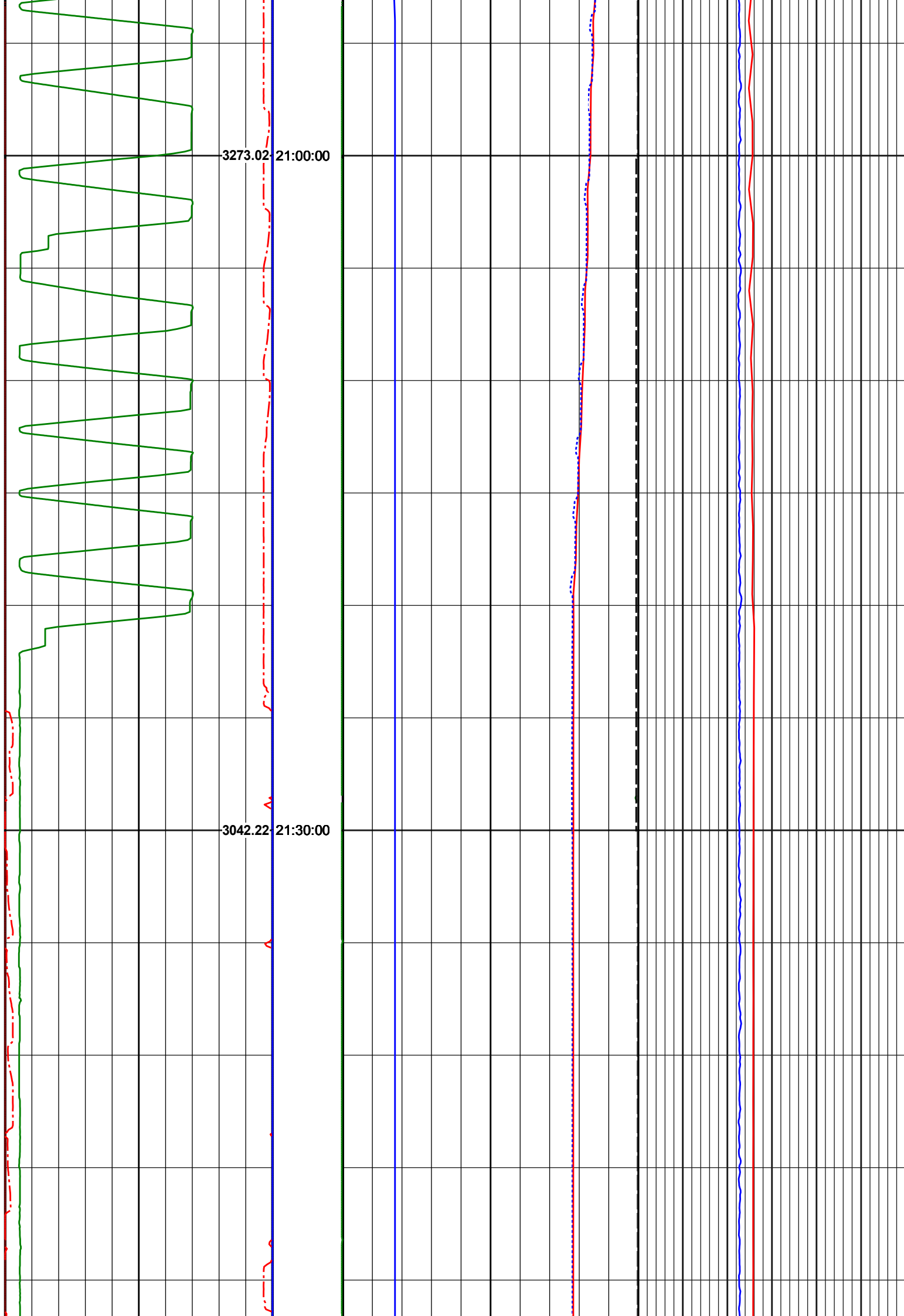



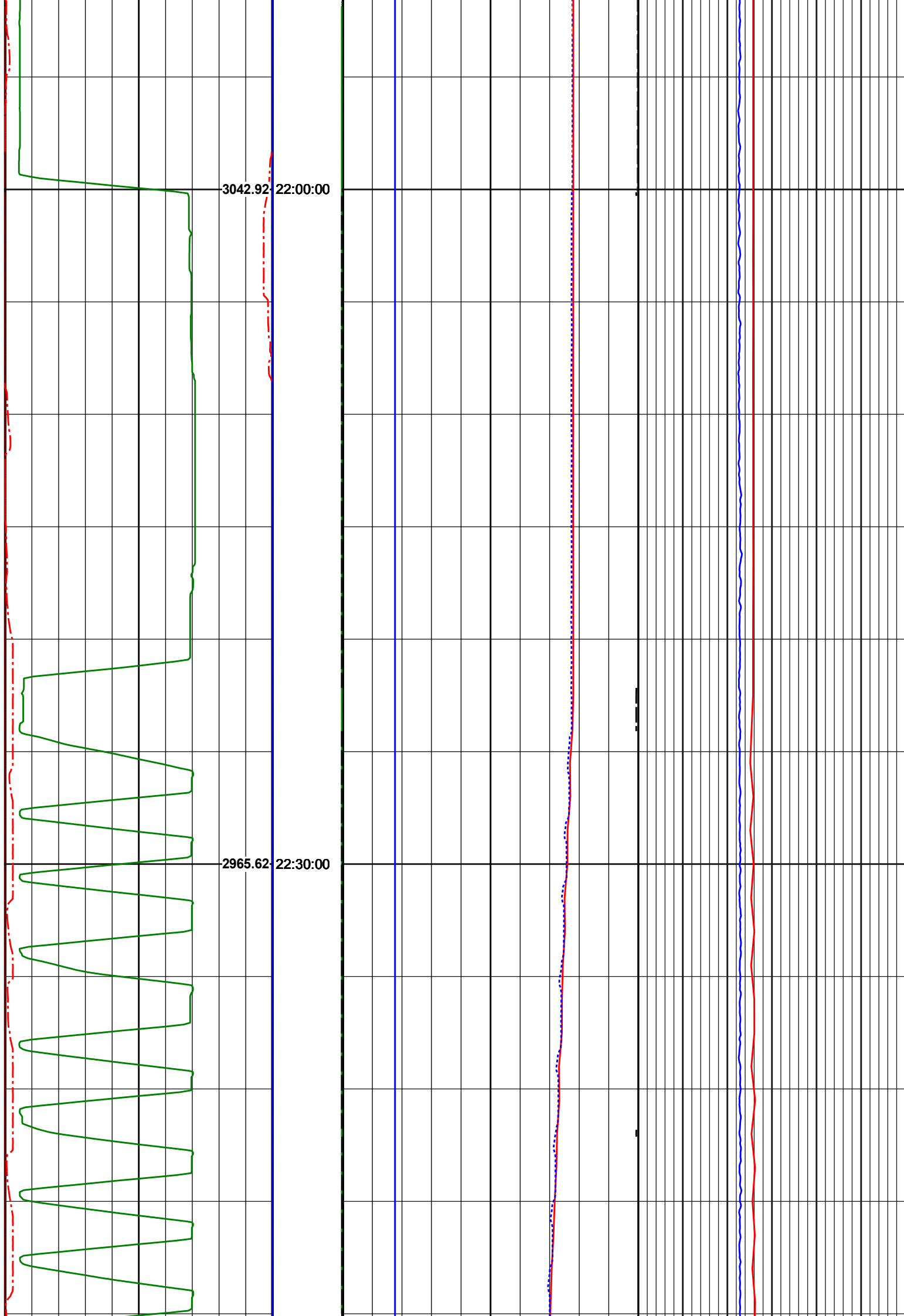

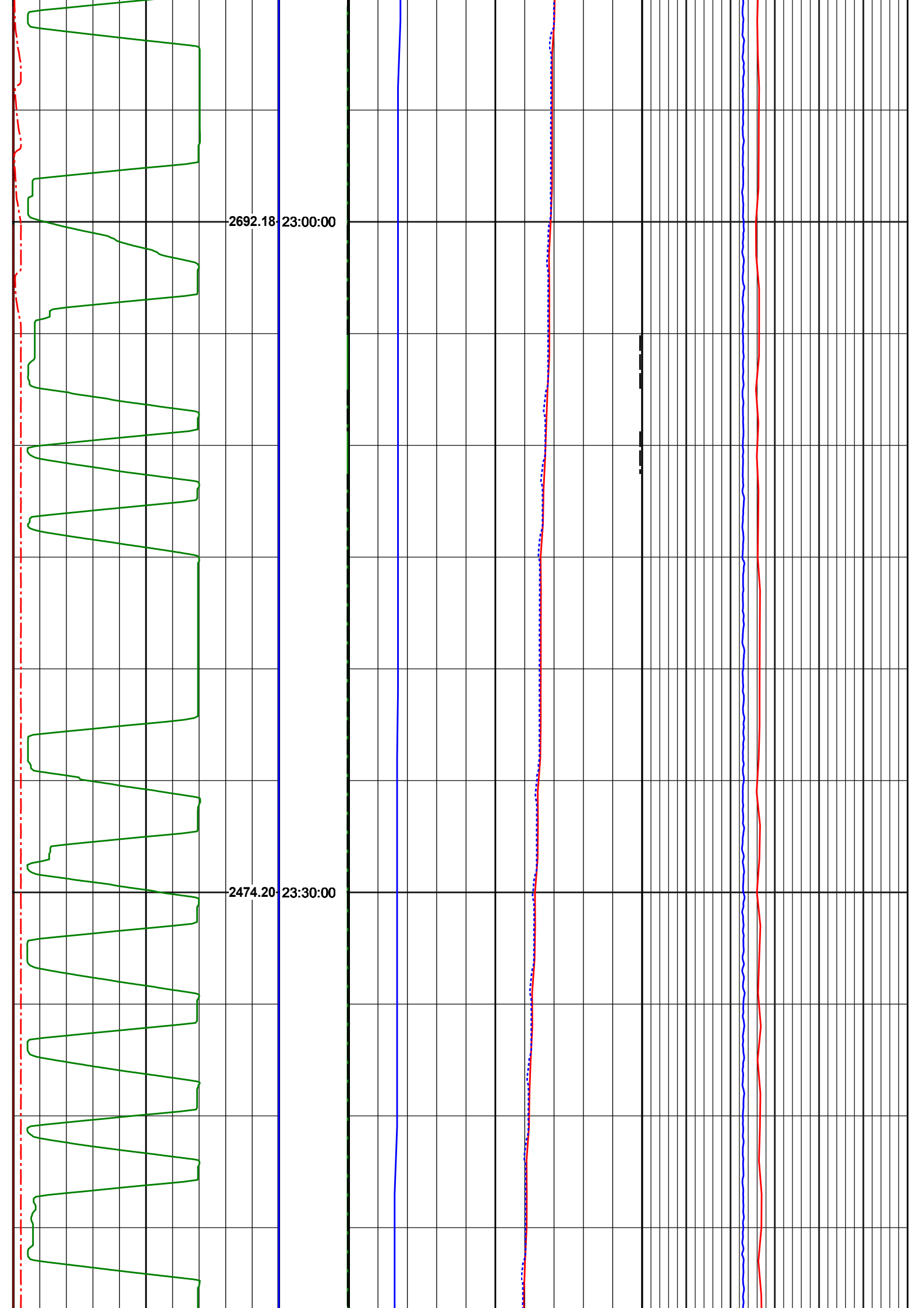

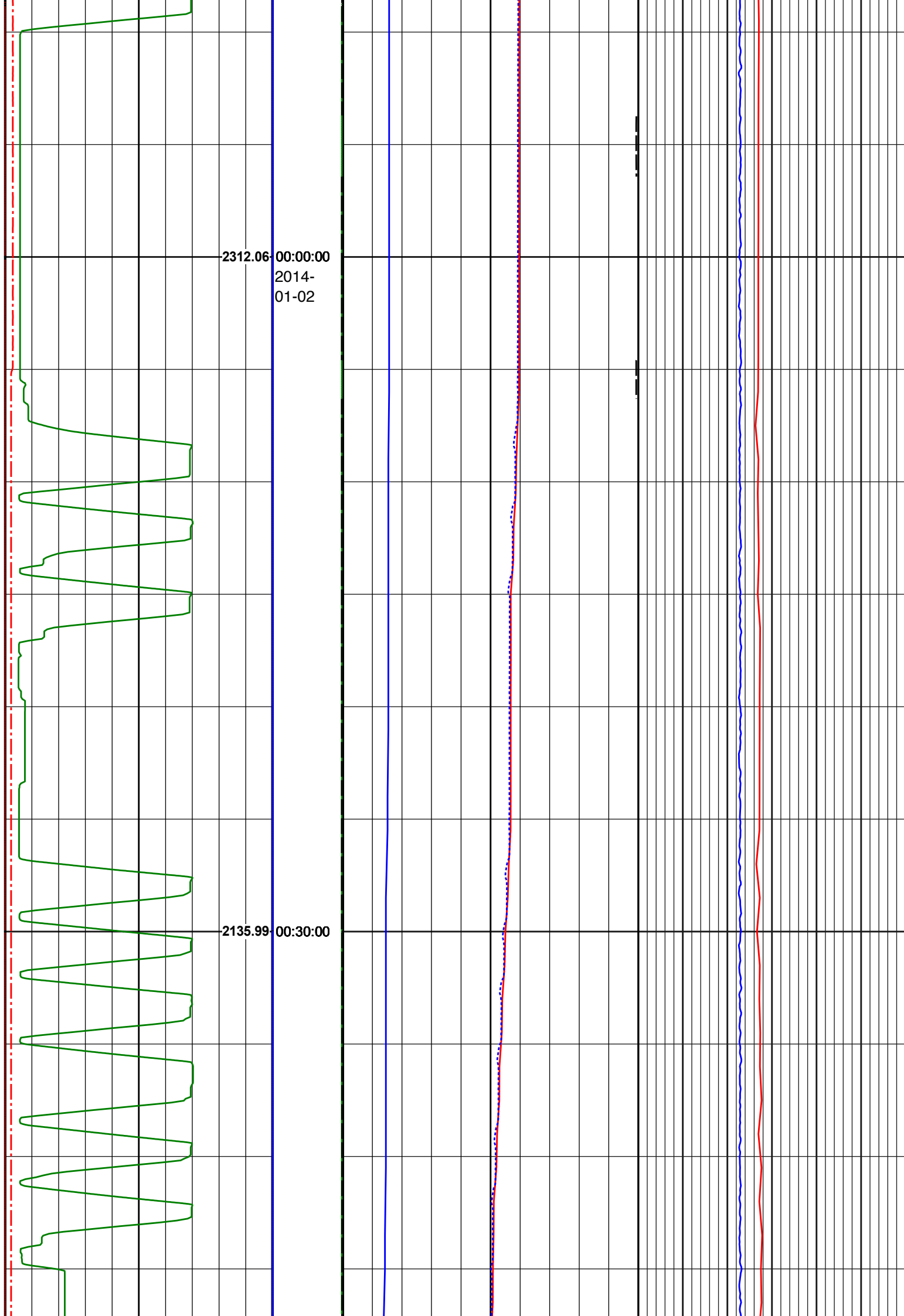

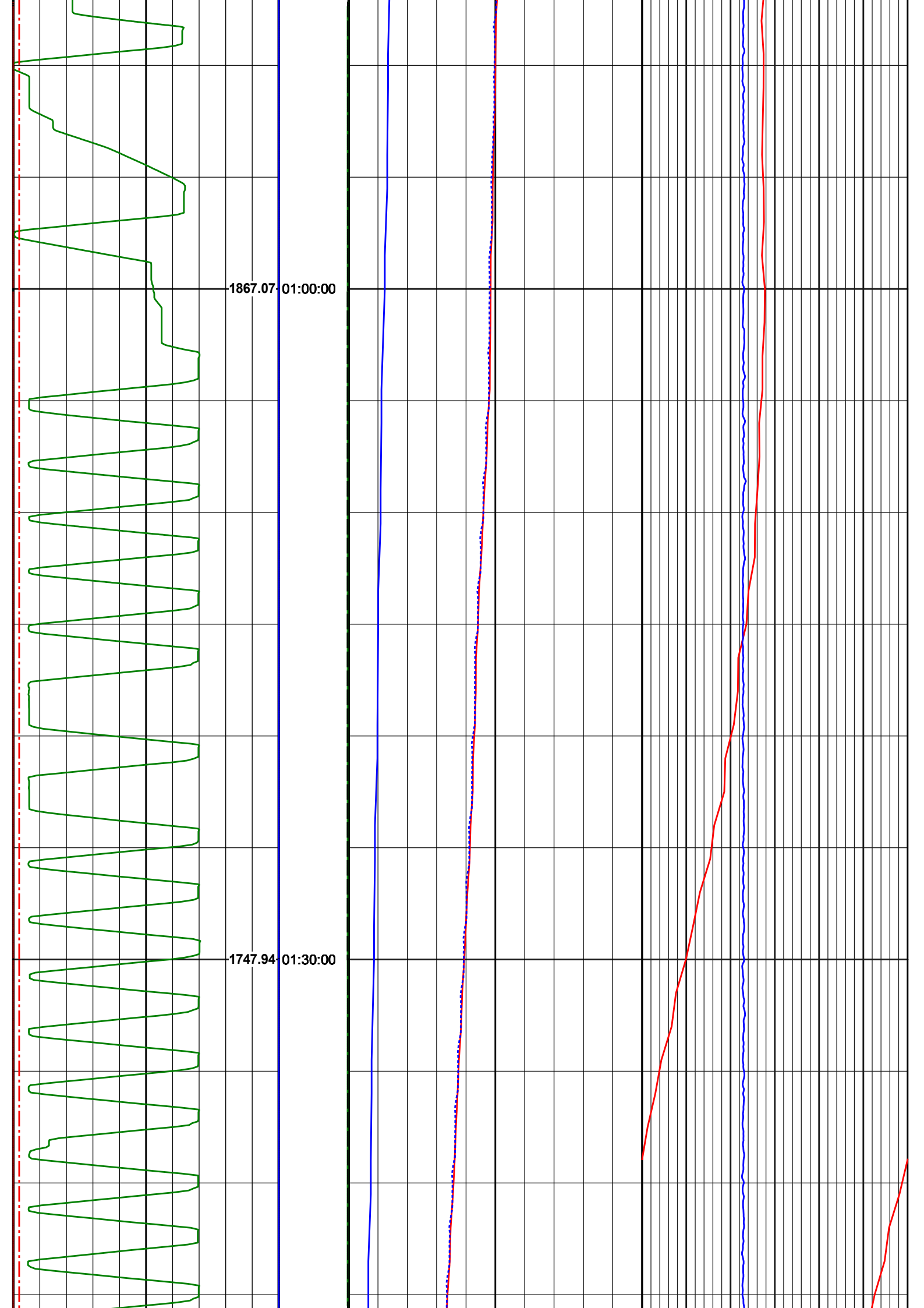

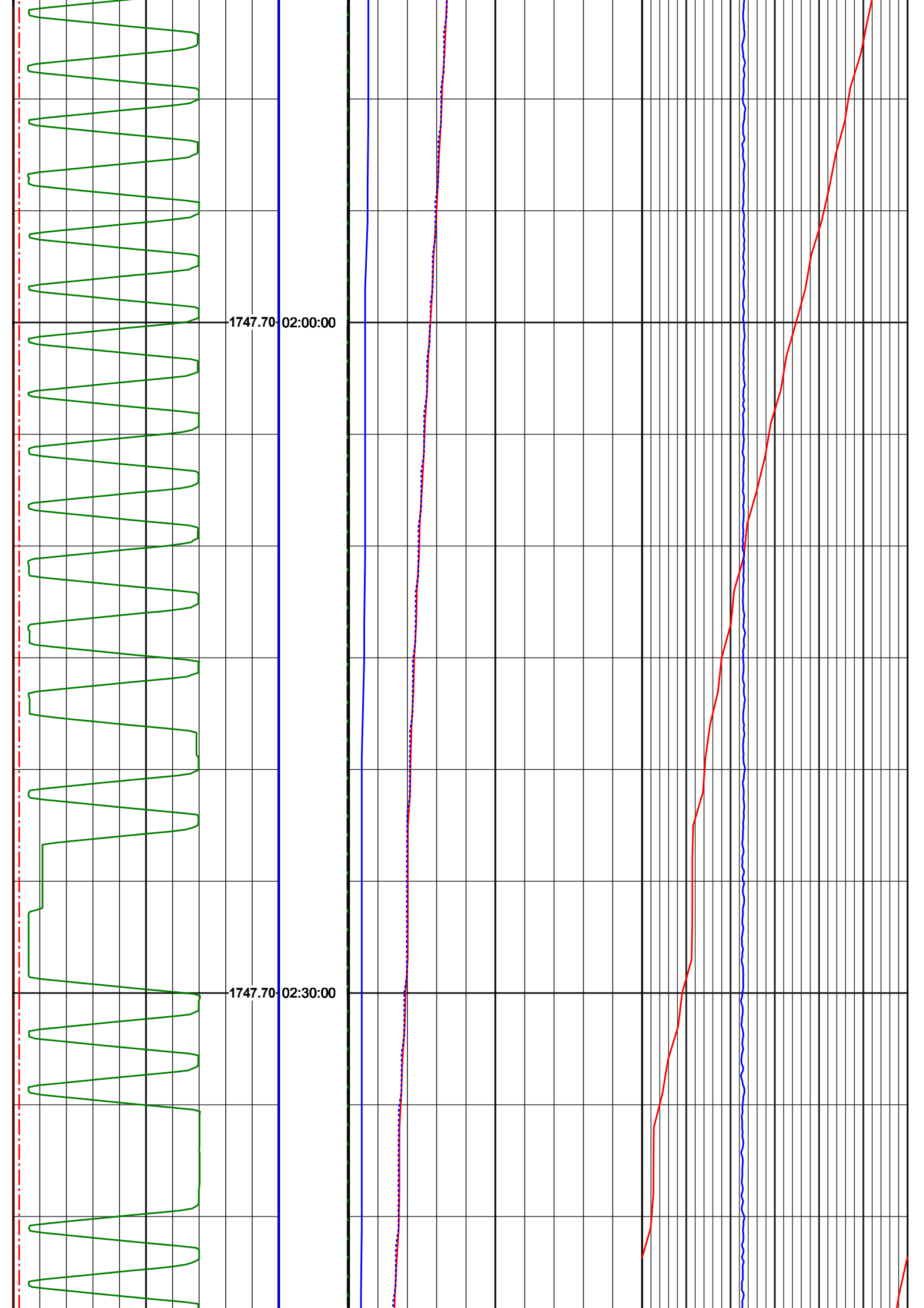

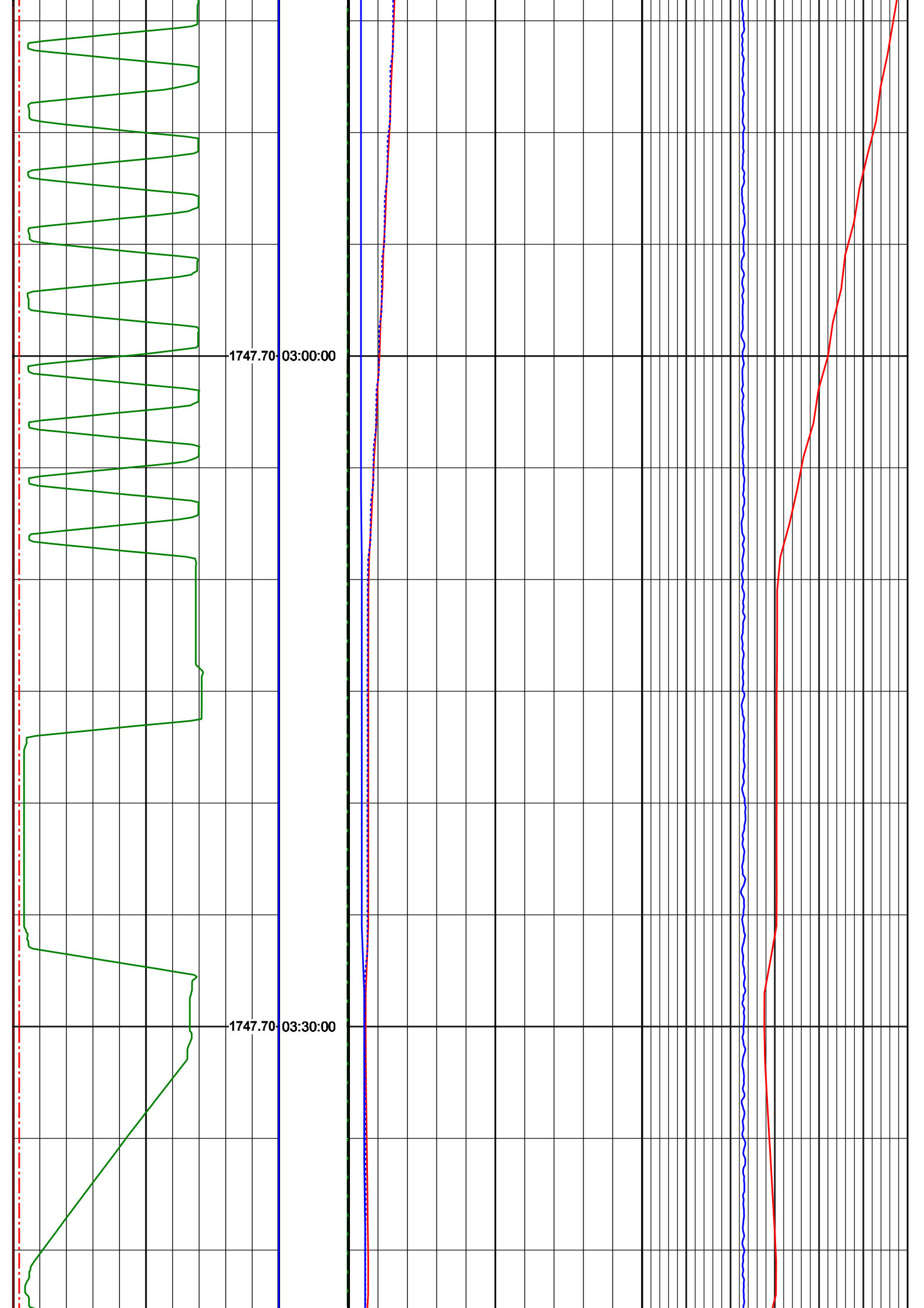

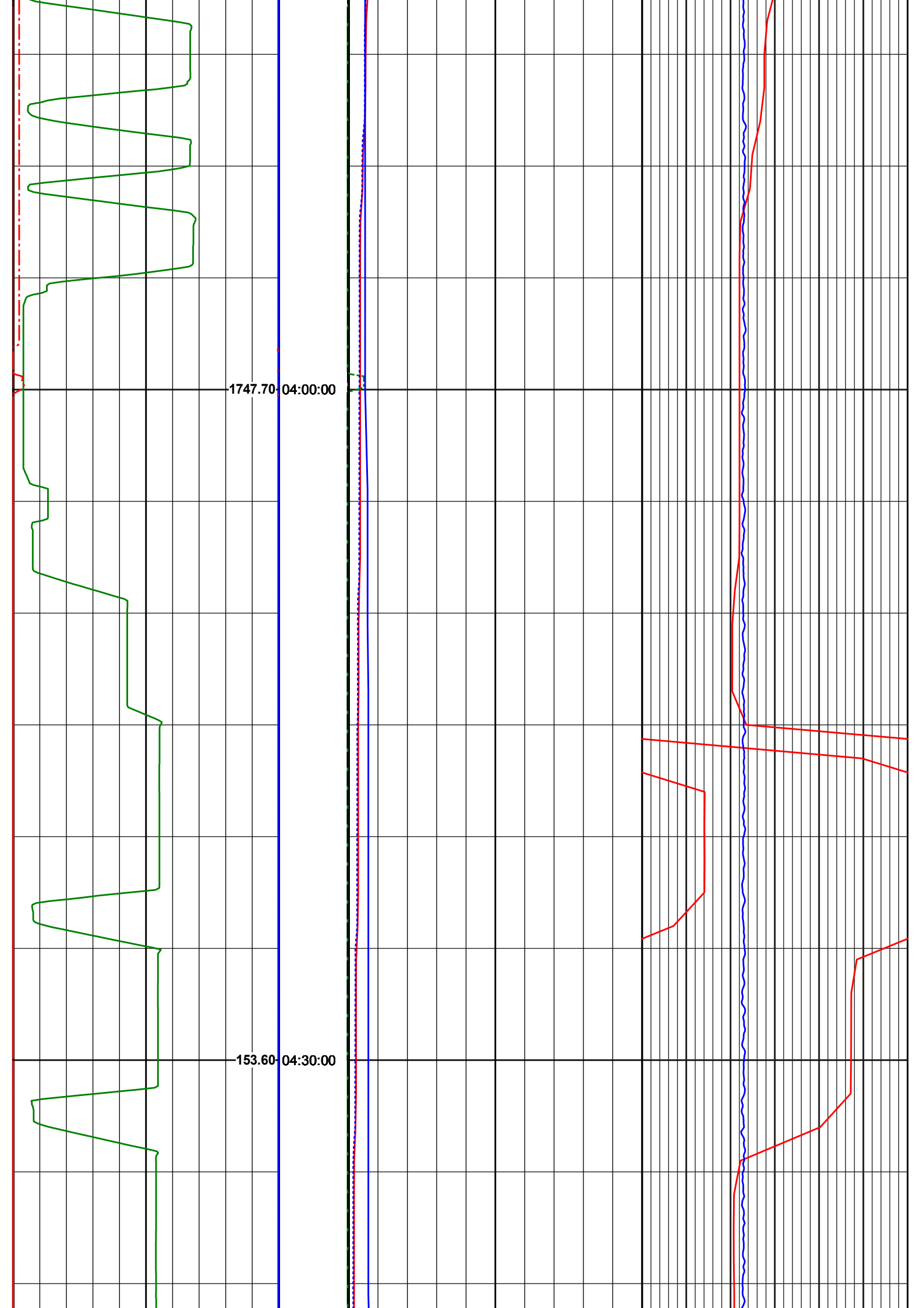

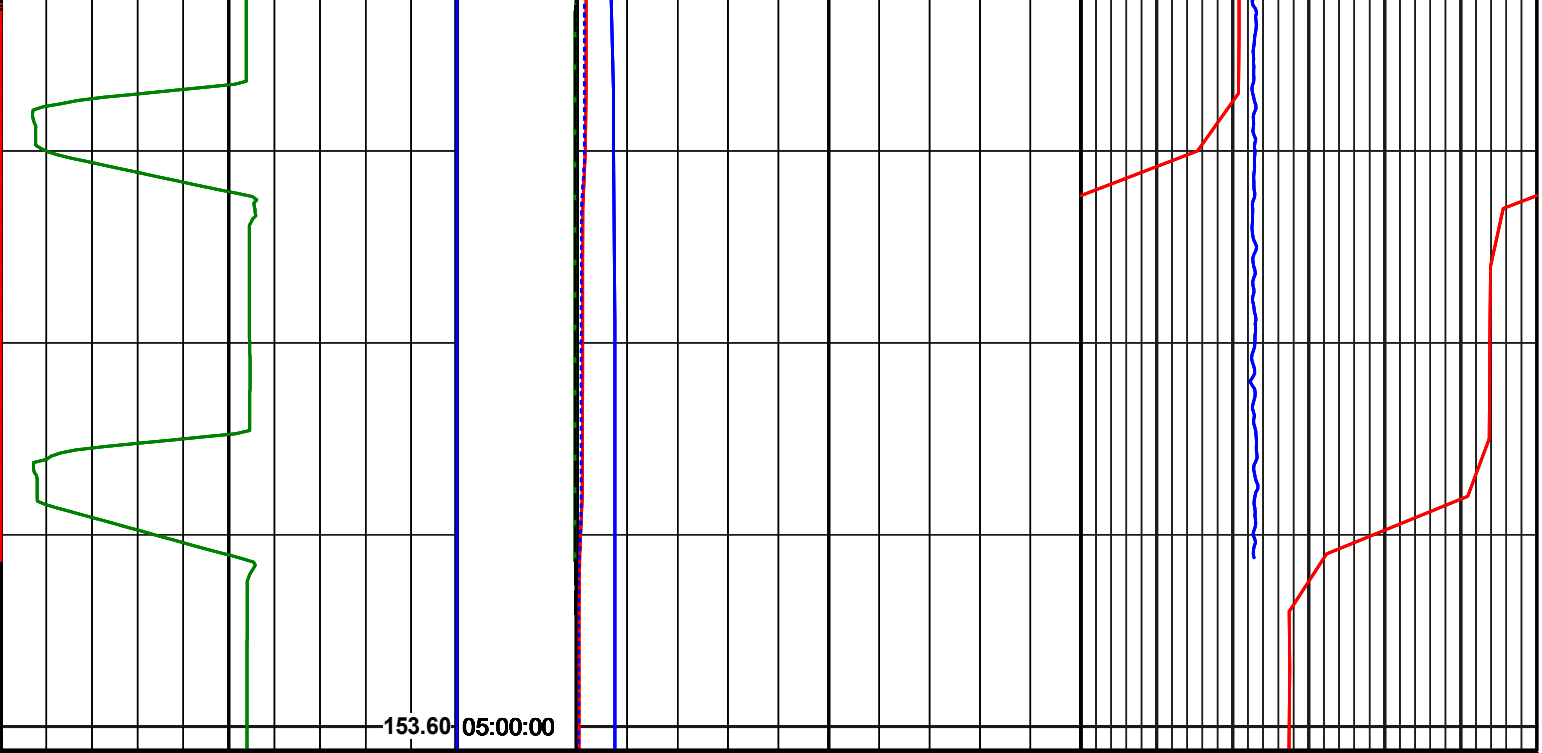

<b>Torque Average</b> foot-pound	<b>Time</b>	<b>Internal Press-PWD</b> lbs / in2 gauge	<b>PWD Avg Poff Annular EMW</b> Sp Grav
0 15000	05:00:00	0 3750 7500	1.1 1.2 1.3 1.4 1.5 1.6 1.7
<b>Rate of Penetration</b> metre per hr		<b>Annular Pressure-PWD</b> lbs / in2 gauge	<b>PWD Min Poff Annular EMW</b> Sp Grav
100 0		0 3750 7500	1.1 1.2 1.3 1.4 1.5 1.6 1.7
<b>Total Flow</b> gallon per min		<b>Surface Rotary</b> rev per min	<b>PWD Max Poff Annular EMW</b> Sp Grav
0 1200		0 125 250	1.1 1.2 1.3 1.4 1.5 1.6 1.7
<b>Block Position</b> metres		<b>Standpipe Pressure</b> MPascals gauge	<b>Mud Weight In</b> SG
0 60		0 50 100	1.1 1.2 1.3 1.4 1.5 1.6 1.7
		<b>EWR Temperature</b> celsius	<b>Annular EMW-PWD</b> SG
		0 87.5 175	1.1 1.2 1.3 1.4 1.5 1.6 1.7